FC CINCINNATI

GAME NOTES

MLS REGULAR SEASON
MATCHDAY #15

FC Cincinnati (3-9-2, 11 pts.) vs
Colorado Rapids (2-9-3, 9 pts.)

Saturday, June 1, 2019 | 8:30 p.m. ET
DICK'S Sporting Goods Park | Commerce City, Colo.

LOCAL TV: Star64
LOCAL VIDEO STREAM: FloFC
LOCAL RADIO: WDJO (99.5 FM | 107.9 FM | 1480 AM)
AUDIO STREAM: TuneIn App, FCCincinnati.com
TALENT: Tom Gelehrter (play-by-play), Kevin McCloskey (analyst), Lindsay Patterson (sideline)

POSSIBLE STARTING XI

18 - RICHEY
11GP, 11GS | 1.73 GAA, .615%, 2 SHO

32 - HOYTE
6GP, 6GS | 0G, 0A

14 - HAGGLUND
10GP, 10GS | 0G, 0A

92 - POWELL
8GP, 6GS | 0G, 0A

17 - DEPLAGNE
14GP,14GS | 1G, 0A

33 - STANKO
9GP, 4GS | 0G, 0A

8 - ULLOA
13GP, 12GS | 0G,0A

24 - AMAYA
6GP, 4GS | 0G, 0A

45 - LEDESMA
8GP, 4GS | 0G, 1A

7 - LAMAH
13GP, 11GS | 1G, 1A

9 - ADI
6GP, 4GS | 0G, 0A

MERCYHEALTH INJURY UPDATE

QUESTIONABLE: Fatai Alashe (Hamstring), Leonardo Bertone (Hamstring), Corben Bone (Shoulder), Allan Cruz (Ankle), Greg Garza (Calf), Darren Mattocks (Hip), Kenny Saief (Hamstring)

OUT: Jimmy McLaughlin (R ACL surgery)

@fccincinnati | @fccincinnati | /fccincinnati | FC Cincinnati | FCCincinnati

2019 SCHEDULE

MLS Record: 3-9-2
Home: 2-3-1 | **Away: 1-6-1**
All Competitions: 3-9-2 | **Non-MLS: 0-0-0**

DATE	OPPONENT	TV	RESULT	TIME/SCORE
MARCH				
Sat. 2	at Seattle Sounders FC	FS1	L	1-4
Sun. 10	at Atlanta United FC	ESPN	T	1-1
Sun. 17	PORTLAND TIMBERS	FS1	W	3-0
Sun. 24	at New England Revolution	Star64	W	2-0
Sat. 30	PHILADELPHIA UNION	Star64	L	0-2
APRIL				
Sun. 7	SPORTING KANSAS CITY	ESPN	T	1-1
Sat. 13	at LAFC	Star64	L	0-2
Fri. 19	REAL SALT LAKE	Star64	L	0-3
Sat. 27	at New York Red Bulls	Star64	L	0-1
MAY				
Wed. 1	at Philadelphia Union	Star64	L	0-2
Sat. 4	at San Jose Earthquakes	Star64	L	0-1
Sat. 11	MONTREAL IMPACT	Star64/TVA	W	2-1
Sun. 19	at Orlando City SC	Star64	L	1-5
Sat. 25	NEW YORK RED BULLS	Star64	L	0-2
JUNE				
Sat. 1	at Colorado Rapids	Star64		8:30 p.m.
Thu. 6	at New York City FC	Star64		7 p.m.
Sat. 22	LA GALAXY	Star64		7:30 p.m.
Sat. 29	at Minnesota United FC	ESPN		4 p.m.
JULY				
Sat. 6	HOUSTON DYNAMO	Star64		7:30 p.m.
Sat. 13	at Chicago Fire	Star64		8 p.m.
Thu. 18	D.C. UNITED	ESPN		8 p.m.
Sun. 21	NEW ENGLAND REVOLUTION	Star64		6 p.m.
Sat. 27	at Toronto FC	Star64/TSN		8 p.m.
AUGUST				
Sat. 3	VANCOUVER WHITECAPS FC	Star64/TSN		8 p.m.
Sat. 10	at Columbus Crew SC	Star64		7:30 p.m.
Sat. 17	NEW YORK CITY FC	Star64		7:30 p.m.
Sun. 25	COLUMBUS CREW SC	FS1		6 p.m.
Sat. 31	at FC Dallas	Star64		8 p.m.
SEPTEMBER				
Sat. 7	TORONTO FC	Star64/TSN		7:30 p.m.
Sat. 14	at Montreal Impact	Star64/TVA		7:30 p.m.
Wed. 18	ATLANTA UNITED FC	Star64		7:30 p.m.
Sat. 21	CHICAGO FIRE	Star64		7:30 p.m.
Sun. 29	ORLANDO CITY SC	Star64		5 p.m.
OCTOBER				
Sun. 6	at D.C. United	Star64		4 p.m.

Home games in CAPS

COMMUNICATIONS CONTACTS

Lizz Summers, Vice President of Communications
summers@fccincinnati.com | m: 617-571-2219

Kevin Noonan, Communications Manager
noonan@fccincinnati.com | m: 513-703-3425

Anwar Chagollan, Communications Coordinator
chagollan@fccincinnati.com | m: 956-240-7633

FC CINCINNATI AT COLORADO RAPIDS

2019 BY THE NUMBERS

CINCINNATI		COLORADO
14	Games Played	14
3-9-2	Record	2-9-3
11	Points	9
12th/MLS East	Standings	12th/MLS West
2-9-1	Home	1-4-2
1-6-1	Away	1-5-1
11	Goals Scored	21
25	Goals Allowed	33
-14	Goal Differential	-12
0.79	Goals Per Game	1.50
1.79	Goals Allowed Per Game	2.36
10	Assists	11
2	Shutouts	1
135	Total Shots	204
40	Shots on Target	59
157	Fouls	177
158	Fouls Drawn	148
19	Yellow Cards	25
0	Red Cards	5

ORANGE & BLUE VS. OPPONENT

No.	Player	GP	GS	Min.	G	A	SHT	SOG	C	E
2	Kendall Waston	8	8	641	3	0	8	3	2	1
9	Fanendo Adi	9	7	611	2	1	17	6	1	0
31	Kekuta Manneh	8	6	495	2	1	17	5	0	0
11	Darren Mattocks	15	9	832	2	1	25	11	2	1
7	Roland Lamah	5	5	386	1	1	5	3	0	0
8	Victor Ulloa	12	9	833	1	0	4	1	1	0
27	Fatai Alashe	3	2	207	0	0	2	1	0	0
16	Eric Alexander	11	6	626	0	0	5	1	0	0
19	Corben Bone	1	1	74	0	0	2	0	0	0
4	Greg Garza	1	1	90	0	0	0	0	0	0
14	Nick Hagglund	1	1	90	0	0	1	0	0	0
92	Alvas Powell	10	7	640	0	0	2	0	1	0

SERIES HISTORY

Overall Record: 0-0-0 **Home: 0-0-0** **Away: 0-0-0**
MLS: 0-0-0 **USOC: 0-0-0**

Date	Location (Stadium)	Result	Score	Notes

SERIES NOTES OF INTEREST

TEAM NOTES

- This is the first-ever meeting between the two teams
- This is FC Cincinnati's seventh MLS match against a Western Conference opponent

PLAYER NOTES

- Kendall Waston leads all FC Cincinnati players with three goals against the Colorado Rapids
- Waston scored the game-winning goal in his first-ever match against the Rapids on Oct. 26, 2014, a 1-0 win for Vancouver
- In addition to Waston, five other players have scored against the Rapids: Fanendo Adi (2), Kekuta Manneh (2), Darren Mattocks (2), Roland Lamah (1) and Victor Ulloa (1)
- Four players have recorded goals and assists against Colorado: Adi, Lamah, Manneh and Mattocks
- Darren Mattocks leads all FC Cincinnati players in appearances (15) and is tied with Victor Ulloa in starts (9)

2019 NUMERICAL ROSTER

No.	Name	Pos.	Ht.	Wt.	Birthdate	Hometown	Roster Status
2	Kendall Waston	D	6-5	235	01/01/1988	Limón, Costa Rica	
3	Forrest Lasso	D	6-4	220	05/11/1993	Raleigh, N.C.	
4	Greg Garza	D	5-8	165	08/16/1991	Grapevine, Texas	
6	Leonardo Bertone	M	5-10	152	03/14/1994	Wohlen bei Bern, Switzerland	INTL
7	Roland Lamah	M	5-11	173	12/31/1987	Abidjan, Côte d'Ivoire	
8	Victor Ulloa	M	5-10	170	03/04/1992	Wylie, Texas	
9	Fanendo Adi	F	6-3	186	10/10/1990	Benue State, Nigeria	DP
11	Darren Mattocks	F	5-9	167	09/02/1990	Portmore, Jamaica	
13	Jimmy Hague	GK	6-3	186	08/28/1996	Walled Lake, Mich.	
14	Nick Hagglund	D	6-1	196	09/14/1992	Cincinnati, Ohio	
15	Allan Cruz	M	5-7	156	02/24/1996	Nicoya, Costa Rica	DP, INTL
16	Eric Alexander	M	5-11	175	04/14/1988	Portage, Mich.	
17	Mathieu Deplagne	D	6-0	175	10/01/1991	Montpellier, France	INTL
18	Spencer Richey	GK	6-1	192	05/30/1992	Seattle, Wash.	
19	Corben Bone	M	5-7	151	09/16/1988	Plano, Texas	
20	Jimmy McLaughlin	M	5-8	150	04/30/1993	Malvern, Pa.	Season-Ending Injury
22	Przemyslaw Tyton	GK	6-5	195	01/04/1987	Zamosc, Poland	INTL
24	Frankie Amaya	M	5-5	144	09/26/2000	Santa Ana, Calif.	GA
26	Tommy McCabe	M	5-10	171	04/04/1998	South Orange, N.J.	
27	Fatai Alashe	M	6-0	175	10/21/1993	Northville, Mich.	
31	Kekuta Manneh	F	5-9	140	12/30/1994	Madiba Kunda, Gambia	
32	Justin Hoyte	D	5-10	172	11/20/1984	London, England	INTL
33	Caleb Stanko	M	5-10	178	07/26/1993	Holly, Mich.	
45	Emmanuel Ledesma	M	5-11	173	05/24/1988	Quilmes, Argentina	INTL
81	Rashawn Dally	F	6-2	190	01/14/1997	Bloomfield, Conn.	
92	Alvas Powell	D	6-0	184	07/18/1994	St. Thomas, Jamaica	
93	Kenny Saief	M/D	5-11	159	12/17/1993	Haifa, Israel	
ON LOAN							
5	Nazmi Albadawi	M	5-10	168	08/24/1991	Raleigh, N.C.	LOAN to North Carolina FC (USL)
10	Emery Welshman	F	5-11	180	11/09/1991	Mississauga, Ontario	INTL; LOAN to Forge FC (CPL)
21	Logan Gdula	D	5-11	160	10/13/1996	East Lyme, Conn.	LOAN to Hartford Athletic (USL)
39	Ben Lundt	GK	6-6	220	09/24/1995	Berlin, Germany	INTL; LOAN to Louisville City FC (USL)
47	Hassan Ndam	D	6-3	215	10/09/1998	Foumban, Cameroon	INTL; LOAN to Charlotte Independence (USL)

2019 ALPHABETICAL ROSTER

No.	Name	Pos.	Pronunciation	Place of Birth	Last Club
9	Fanendo Adi	F	fah-NEN-doh AHH-dee	Benue State, Nigeria	Portland Timbers (MLS)
27	Fatai Alashe	M	fuh-TIE uh-LAH-shay	Southfield, Mich.	San Jose Earthquakes (MLS)
16	Eric Alexander	M		Portage, Mich.	Houston Dynamo (MLS)
24	Frankie Amaya	M	uh-MY-uh	Santa Ana, Calif.	UCLA (NCAA)
6	Leonardo Bertone	M	LAY-oh-nar-doh bur-TOE-nay	Wohlen bei Bern, Switzerland	BSC Young Boys (SUI)
19	Corben Bone	M		Plano, Texas	FC Cincinnati (USL)
15	Allan Cruz	M	CRUISE	Nicoya, Costa Rica	CS Herediano (CRC)
81	Rashawn Dally	F	ruh-SHAWN DALL-ee	Bloomfield, Conn.	Quinnipiac (NCAA)
17	Mathieu Deplagne	D	mat-TYOU deh-PLAN	Montpellier, France	ES Troyes AC (FRA)
4	Greg Garza	D		Grapevine, Texas	Atlanta United FC (MLS)
14	Nick Hagglund	D		Cincinnati, Ohio	Toronto FC (MLS)
13	Jimmy Hague	GK	HAIG	Walled Lake, Mich.	Michigan State (NCAA)
32	Jusin Hoyte	D	HOYT	London, England	FC Cincinnati (USL)
7	Roland Lamah	M	lah-MAH	Abidjan, Côte d'Ivoire	FC Dallas (MLS)
3	Forrest Lasso	D	LASS-oh	Raleigh, N.C.	FC Cincinnati (USL)
45	Emmanuel Ledesma	M	leh-DEHZ-mah	Quilmes, Argentina	FC Cincinnati (USL)
31	Kekuta Manneh	F	keh-KOO-tuh MAH-nay	Bakau, Gambia	FC St. Gallen (SUI)
11	Darren Mattocks	F		Portmore, Jamaica	D.C. United (MLS)
26	Tommy McCabe	M		South Orange, N.J.	Notre Dame (NCAA)
20	Jimmy McLaughlin	M	muh-GLOCK-lin	Malvern, Pa.	FC Cincinnati (USL)
47	Hassan Ndam	D	huh-SAHN nuh-DAHM	Foumban, Cameroon	New York Red Bulls (MLS)
92	Alvas Powell	D	AL-viss	St. Thomas, Jamaica	Portland Timbers (MLS)
18	Spencer Richey	GK		Seattle, Wash.	Vancouver Whitecaps FC (MLS)
93	Kenny Saief	M/D	SAFE	Panama City, Fla.	RSC Anderlecht (BEL)
33	Caleb Stanko	M		Holly, Mich.	SC Freiburg (GER)
22	Przemyslaw Tyton	GK	SHEM-eh-swahv TEE-tahn	Zamosc, Poland	Deportivo de La Coruña (SPA)
8	Victor Ulloa	M	oo-YO-uh	Chihuahua, Mexico	FC Dallas (MLS)
2	Kendall Waston	D	WAHS-ton	San Jose, Costa Rica	Vancouver Whitecaps FC (MLS)

Interim Head Coach: Yoann Damet (dah-MAY)
Assistant Coach: Pa-Modou Kah (PAH moh-doo KAH)
Goalkeeper Coach: Jack Stern
Video Analyst: Diego Martinez del Campo

Director of Sports Performance: Gary Walker
Strength & Conditioning Coach: Austin Berry
Equipment Managers: Teddy Kerr, Andrew Kolb
Team Administrator: Satoshi Tatsumi

Head Athletic Trainer: Aaron Powell
Asst. Athletic Trainers: Marshall Stoddard, Alex Villasanti
Physical Therapist: Jason Stallons
Chief Medical Officer: Dr. Matthew Busam, MD

2019 SCHEDULE & RESULTS

DATE	OPPONENT	TIME/RESULT	SCORE	RECORD	STANDINGS	ATT.	CIN GOAL SCORERS
Sat., March 2	at Seattle Sounders FC	L	1-4	0-1-0	12	39,011	Bertone (ua) 13'
Sun., March 10	at Atlanta United FC	T	1-1	0-1-1	11	70,382	Lamah (Saief) 86'
Sun., March 17	Portland Timbers	W	3-0	1-1-1	6	32,250	Waston (Bertone) 15', Cruz (ua) 61', Deplagne (Mattocks) 63'
Sun., March 24	at New England Revolution	W	2-0	2-1-1	2	10,605	Manneh (Saief) 44', Saief (Manneh, Ledesma) 65'
Sat., March 30	Philadelphia Union	L	0-2	2-2-1	5	25,867	---
Sun., April 7	Sporting Kansas City	T	1-1	2-2-2	5	26,023	Mattocks (pk) 19'
Sat., April 13	at LAFC	L	0-2	2-3-2	7	22,323	---
Fri., April 19	Real Salt Lake	L	0-3	2-4-2	8	26,416	---
Sat., April 27	at New York Red Bulls	L	0-1	2-5-2	11	16,848	---
Wed., May 1	at Philadelphia Union	L	0-2	2-6-2	11	12,890	---
Sat., May 4	at San Jose Earthquakes	L	0-1	2-7-2	11	16,743	---
Sat., May 11	Montreal Impact	W	2-1	3-7-2	11	26,258	Cruz (Mattocks) 7', Alashe (Lamah, Bertone) 62'
Sun., May 19	at Orlando City SC	L	1-5	3-8-2	12	22,341	Mattocks (Alexander) 24'
Sat., May 25	New York Red Bulls	L	0-2	3-9-2	12	28,290	---
Sat., June 1	at Colorado Rapids	8:30 p.m.					
Thu., June 6	at New York City FC	7 p.m.					
Sat., June 22	LA Galaxy	7:30 p.m.					
Sat., June 29	at Minnesota United FC	4 p.m.					
Sat., July 6	Houston Dynamo	7:30 p.m.					
Sat., July 13	at Chicago Fire	8 p.m.					
Thu., July 18	D.C. United	8 p.m.					
Sun., July 21	New England Revolution	6 p.m.					
Sat., July 27	at Toronto FC	8 p.m.					
Sat., Aug. 3	Vancouver Whitecaps FC	8 p.m.					
Sat., Aug. 10	at Columbus Crew SC	7:30 p.m.					
Sat., Aug. 17	New York City FC	7:30 p.m.					
Sun., Aug. 25	Columbus Crew SC	8 p.m.					
Sat., Aug. 31	at FC Dallas	8 p.m.					
Sat., Sept. 7	Toronto FC	7:30 p.m.					
Sat., Sept. 14	at Montreal Impact	7:30 p.m.					
Wed., Sept. 18	Atlanta United FC	7:30 p.m.					
Sat., Sept. 21	Chicago Fire	7:30 p.m.					
Sun., Sept. 29	Orlando City SC	5 p.m.					
Sun., Oct. 6	at D.C. United	4 p.m.					

2019 REGULAR-SEASON STATISTICS

NO.	POS	PLAYER	GP	GS	MIN	G	A	SHT	SOG	FC	FS	OFF	CK	C	E
11	F	Darren Mattocks	12	8	772	2	2	17	7	13	11	8	0	0	0
15	M	Allan Cruz	9	8	654	2	0	10	3	5	13	3	0	0	0
6	M	Leonardo Bertone	11	11	990	1	2	13	3	14	6	0	22	4	0
93	M	Kenny Saief	9	6	566	1	2	5	2	15	15	0	12	0	0
7	M	Roland Lamah	13	11	953	1	1	10	4	6	10	4	9	0	0
31	F	Kekuta Manneh	13	7	646	1	1	13	3	3	18	3	1	0	0
27	M	Fatai Alashe	4	1	148	1	0	5	4	2	5	0	0	1	0
17	D	Mathieu Deplagne	14	14	1260	1	0	13	4	9	14	1	3	0	0
2	D	Kendall Waston	12	12	1080	1	0	11	1	14	8	0	0	5	0
16	M	Eric Alexander	5	3	267	0	1	0	0	3	0	0	0	0	0
45	M	Emmanuel Ledesma	8	4	370	0	1	8	1	10	6	1	18	1	0
9	F	Fanendo Adi	6	4	352	0	0	10	3	8	6	7	0	1	0
5	M	Nazmi Albadawi	1	0	9	0	0	0	0	1	1	0	0	0	0
24	M	Frankie Amaya	6	4	327	0	0	2	1	6	11	1	6	1	0
19	M	Corben Bone	2	1	74	0	0	0	0	0	0	0	0	0	0
4	D	Greg Garza	7	5	398	0	0	0	0	3	2	2	0	1	0
14	D	Nick Hagglund	10	10	900	0	0	6	1	11	2	1	0	0	0
32	D	Justin Hoyte	6	6	520	0	0	1	1	3	0	0	0	1	0
3	D	Forrest Lasso	3	3	270	0	0	1	0	3	6	1	0	1	0
92	D	Alvas Powell	8	6	606	0	0	3	1	9	8	0	0	1	0
18	G	Spencer Richey	11	11	990	0	0	0	0	0	0	0	0	0	0
33	M	Caleb Stanko	9	4	385	0	0	2	0	10	3	0	0	1	0
22	G	Przemyslaw Tyton	3	3	270	0	0	0	0	0	1	0	0	0	0
8	M	Victor Ulloa	13	12	1053	0	0	5	1	9	3	0	2	1	0
81	F	Rashawn Dally	0	0	0	0	0	0	0	0	0	0	0	0	0
13	GK	Jimmy Hague	0	0	0	0	0	0	0	0	0	0	0	0	0
20	M	Jimmy McLaughlin	0	0	0	0	0	0	0	0	0	0	0	0	0
		Own-goals received													
		Team totals	**14**	**14**	**1260**	**11**	**10**	**135**	**40**	**157**	**158**	**32**	**73**	**19**	**0**
		Opponent totals	**14**	**14**	**1260**	**25**	**20**	**205**	**63**	**158**	**157**	**27**	**86**	**25**	**2**

GAME-WINNING GOALS: Fatai Alashe 1, Kekuta Manneh 1, Kendall Waston 1

GAME-WINNING ASSISTS: Leonardo Bertone 2, Roland Lamah 1, Kenny Saief 1

PENALTY KICK GOALS/ATTEMPTS: Darren Mattocks 1-1

NO.	POS	PLAYER	GP	GS	MIN	SHTS	SV	GA	GAA	PG	PA	W	L	T	SO
18	GK	Spencer Richey	11	11	990	52	32	19	1.73	1	2	3	6	2	2
22	GK	Przemyslaw Tyton	3	3	270	11	5	6	2	0	0	0	3	0	0
13	GK	Jimmy Hague	0	0	0	0	0	0	0.00	0	0	0	0	0	0
		Team totals	**14**	**14**	**1260**	**63**	**37**	**25**	**1.79**	**1**	**2**	**3**	**9**	**2**	**2**
		Opponent totals	**14**	**14**	**1260**	**40**	**28**	**11**	**0.79**	**1**	**1**	**9**	**3**	**2**	**7**

GAME NOTES

Gerard Nijkamp Named FCC General Manager

- Dutch football executive Gerard Nijkamp has joined FC Cincinnati as General Manager to oversee all aspects of the club's sporting activities
- Nijkamp, 49, comes to Cincinnati from The Netherlands and Eredivisie club PEC Zwolle, where he served as the club's technical director since 2012 … Nijkamp was responsible for developing PEC Zwolle's playing philosophy and implementing it throughout the club, while also overseeing the club's roster, scouting initiatives and technical and football staffs.
- At FC Cincinnati, Nijkamp will direct all soccer-related areas, including: roster management; roster budget and salary cap administration; player acquisition and scouting; overseeing the first-team coaching staff, sports performance and medical staffs; and the youth development programs
- Nijkamp will report to club president Jeff Berding, and will manage the first-team head coach, Technical Director Luke Sassano, Director of Sports Performance Gary Walker and Director of Player Development Larry Sunderland … he will also be involved in the selection of the club's next head coach, a process which is now underway.

Age is Only a Number

- When FC Cincinnati plays the Colorado Rapids on Saturday, June 1, the match will feature the only two current interim head coaches in Major League Soccer: FCC's Yoann Damet and Colorado's Connor Casey
- Additionally, they are the youngest two head coaches in MLS – Damet is 29, while Casey is 37
- The Orange and Blue have posted a 1-2-0 record since Damet was named interim head coach on May 7 … meanwhile, the Rapids are 2-2-1 since Casey took over as interim head coach on May 1

Waston Unavailable Following Yellow Card Suspension

- Kendall Waston will be unavailable for the Orange and Blue for Saturday's match against the Colorado Rapids
- FCC's captain picked up his fifth yellow card of the season against the New York Red Bulls in the 58th minute
- Waston had played four consecutive matches without receiving a yellow card … if he would've completed the match without receiving a yellow card, his yellow card total would've been reduced by one through MLS' Good Behavior Incentive

Altitude Adjustment

- When FC Cincinnati plays against the Colorado Rapids on Saturday night, they will have to account for a factor that only affects a few matches: high altitude
- FCC will play the Colorado Rapids at Dick's Sporting Goods Park – the venue that has the highest elevation of any MLS stadium – 5,200 feet.
- Real Salt Lake - whose Rio Tinto Stadium has an altitude of 4,500 feet - played FC Cincinnati at Nippert Stadium on April 19.

FCC Players Near Milestones

- Three FC Cincinnati players – Nick Hagglund, Roland Lamah and Darren Mattocks – are nearing MLS milestones for appearances
- Hagglund is two appearances shy of 100 career MLS appearances … the FCC center back has made 10 appearances with the Orange and Blue this season.
- Lamah is one appearance away from 75 career MLS appearances … the winger has recorded a goal and an assist in 13 appearances with FCC.
- Mattocks is two appearances away from 175 career MLS appearances … additionally, he is three starts away from 100 career MLS starts … Mattocks is the only FC Cincinnati player to currently have multiple goals (2) and assists (2).

Club Recalls McCabe; Loans Albadawi

- FC Cincinnati recalled midfielder Tommy McCabe and loaned midfielder Nazmi Albadawi to the USL Championship's North Carolina FC on May 29
- McCabe will be available for selection for FC Cincinnati's match at the Colorado Rapids on June 1
- McCabe comes back to FC Cincinnati after making nine appearances, including eight starts, with North Carolina FC … the midfielder scored two goals – including the USL Championship Goal of the Week for Week 4 – during this time on loan … McCabe made three preseason appearances with the Orange and Blue before being loaned on Feb. 15
- Albadawi made his MLS debut in FC Cincinnati's match against the New York Red Bulls on May 25 … In his lone season with FC Cincinnati at the USL level in 2018, Albadawi scored 11 goals and added four assists in 27 games.

FCC to Renew River Cities Cup

- On May 30, FC Cincinnati learned that they would host Louisville City FC for their fourth-round match of the 2019 Lamar Hunt U.S. Open Cup scheduled for Wednesday, June 12
- FC Cincinnati's all-time record against Louisville City FC is 4-4-2 … FC Cincinnati won the only U.S. Open Cup matchup between the two sides, 1-0, in the third round of the 2017 tournament
- This year marks the first time FC Cincinnati enter the tournament in the fourth round … as a USL Club from 2016-18, the Orange and Blue entered the tournament in the second round of the competition
- Highlighted by a six-match run to the 2017 U.S. Open Cup semifinal round, FCC are 7-2-2 all-time in U.S. Open Cup matches
- In each of their first three years competing in the U.S. Open Cup, FC Cincinnati hosted their initial match
- FC Cincinnati are 5-1-2 in home matches and 2-1-0 in road matches

Larry Sunderland Joins Club as Director of Player Development

- FC Cincinnati announced the hiring of veteran youth development expert Larry Sunderland as the club's first Director of Player Development on May 23
- Sunderland comes to Cincinnati from the Portland Timbers, where he has served as the club's Youth Technical Director since December 2015
- At FC Cincinnati, Sunderland is charged with overseeing the launch, build and administration of the forthcoming FC Cincinnati Academy, and will also manage the club's relationship with the United Soccer League through FCC's own programming, as well as identifying potential affiliations and player development relationships
- Additionally, Sunderland – who will report GM Gerard Nijkamp – will oversee ongoing development initiatives for all FC Cincinnati players, from the Academy age groups up through the first team

Adi Returns to Starting XI

- For the first time since FCC's home opener against the Portland Timbers on March 17, Fanendo Adi earned a start for Orange and Blue in their most recent match against the New York Red Bulls on May 25
- The forward recorded six shots, including two shots on goal, while playing all 90 minutes of the match
- After being unavailable for selection for seven matches from March 24 through May 1, Adi made his return to the bench on May 4, when he logged 11 minutes at the San Jose Earthquakes
- The forward made a second substitute appearance and played 26 minutes at Orlando City SC on May 19.

Albadawi Makes MLS Debut

- Nazmi Albadawi made his MLS debut in FCC's match against the New York Red Bulls on May 25
- Albadawi became the 11th FCC player to earn his MLS debut this season … additionally, Albadawi became the Orange and Blue's 24th player to make an appearance
- In his lone season with FC Cincinnati at the USL level in 2018, Albadawi made 27 appearances, including 24 starts, and scored 11 goals.

Dally Recalled; Earns Spot on Bench

- Rashawn Dally earned a spot on FC Cincinnati's bench for the first time this season against the New York Red Bulls on May 25
- FC Cincinnati announced that they had recalled Dally from Memphis 901 FC on Monday, May 20
- The Orange and Blue's third-round selection in the 2019 MLS SuperDraft made 12 appearances, including nine starts, and scored one goal for the first-year USL Championship side.
- Dally made two preseason appearances for FC Cincinnati and officially joined Memphis 901 FC on loan on March 5.

Ulloa, Waston Reach Milestones

- FC Cincinnati players Victor Ulloa and Kendall Waston hit milestones in FC Cincinnati's match at Orlando City SC
- Both players earned their 125th career MLS starts
- Ulloa and Waston have both started 12 matches for FC Cincinnati this season

Deplagne Remains Lone Player to Play Every Minute

- Following Saturday's match against the New York Red Bulls, Mathieu Deplagne remains the only player to play every minute of every match for FC Cincinnati
- After Leonardo Bertone was unavailable for selection and Nick Hagglund was an unused substitute at San Jose on May 4, Deplagne became the only player to play every minute for the Orange and Blue
- The French defender has played left back and right back for FCC this season

Richey Makes PK History

- Orange and Blue goalkeeper Spencer Richey made history on Sunday when he registered a save on Nani's 50th minute penalty attempt
- Richey became the first FC Cincinnati goalkeeper to record a penalty save in an MLS match
- The stop was Richey's first-ever career penalty save
- Real Salt Lake's Albert Rusnak became the first player to attempt a penalty against FC Cincinnati on April 19.

One for the Road

- When Darren Mattocks scored for FC Cincinnati against Orlando City SC, it ended a 408-minute road scoreless drought
- The Orange and Blue had not tallied in an away match since Kenny Saief scored in the 65th minute at the New England Revolution on March 24
- FCC had been held without a goal on the road for four consecutive matches
- On May 11, Allan Cruz tallied at home against Montreal in the seventh minute to break FC Cincinnati's 527-minute scoreless drought across all matches

Lucky Number Seven

- Seven FC Cincinnati players were named to Concacaf Gold Cup preliminary rosters for their respective nations on Monday, May 20
- Rashawn Dally, Darren Mattocks and Alvas Powell were named to Jamaica's preliminary roster
- Allan Cruz and Kendall Waston were named to Costa Rica's preliminary roster
- Greg Garza was named to the United States' preliminary roster
- Emery Welshman was named to Guyana's preliminary roster

There's no Place Like Home for Damet's Debut

- With FC Cincinnati's 2-1 win over the Montreal Impact, FC Cincinnati ended their seven-match winless streak ... in addition, Interim Head Coach Yoann Damet registered his first victory after being named to the position on Tuesday, May 7
- The win was FC Cincinnati's first victory since March 24, a 2-0 road win at the New England Revolution
- Further, the club recorded its first points since playing Sporting Kansas City to a 1-1 draw on April 7

2019 AWARDS & HONORS

ALLAN CRUZ	
AT&T Goal of the Week	Week 3
GREG GARZA	
MLS Team of the Week (Bench)	Week 4
NICK HAGGLUND	
MLS Team of the Week	Week 2
KEKUTA MANNEH	
MLS Team of the Week	Week 4
AT&T Goal of the Week	Week 4
DARREN MATTOCKS	
MLS Team of the Week (Bench)	Week 6
SPENCER RICHEY	
MLS Team of the Week	Week 3
KENNY SAIEF	
MLS Team of the Week (Bench)	Week 2
MLS Team of the Week	Week 4
VICTOR ULLOA	
MLS Team of the Week (Bench)	Week 3
MLS Team of the Week	Week 11
KENDALL WASTON	
MLS Team of the Week (Bench)	Week 3

Moving on from May

- Saturday's match against the New York Red Bulls marked FC Cincinnati's fifth and final match of May.
- The Orange and Blue posted a 1-4-0 record through five matches, including 1-1-0 mark at home and an 0-3-0 mark on the road.

End of First Half Proving Crucial

- Of all six fifteen-minute intervals in a match, FC Cincinnati has conceded the most - seven goals - between minutes 31 and 45
- The Orange and Blue are 0-5-0 when conceding between minutes 31 and 45 in a match ... conversely, FCC is 3-4-2 when holding the opponent without a goal between minutes 31 and 45 in a match

FC Cincinnati Set Bests in Passing...

- FC Cincinnati shattered their previous MLS single-game marks in passing in their 2-1 win over Montreal ... in the first half, the Orange and Blue had 401 total passes, topping the previous first-half high of 230 total passes, which they registered on April 19 against Real Salt Lake ... through their first 11 games, FCC averaged 179.8 total passes in the first half
- FCC finished the match with 571 total passes, eclipsing the single-game high of 493 total passes at New York Red Bulls on April 27 ... through their first 11 games, FCC averaged 400.5 total passes per match – mark the team passed in the first half alone against Montreal (401 passes)

...and also Possession Percentage

- Also against Montreal, the Orange and Blue also had their best performance of the season with possession ... with a 55.0% mark for the game, FCC bested their previous single-game high of 53.6%, set on April 27 at New York ... Cincy got off to a hot start, recording a mark of 65.8% in the first half, besting their previous first-half best of 58.6% on April 19 against Real Salt Lake
- Prior to the match against Montreal, FCC averaged a 41.2% possession percentage in the first halves of matches ... entering Saturday's match, FC Cincinnati averaged a 44.7% possession percentage per match overall.

Cruz is Both Fastest and First ...

- Allan Cruz recorded FC Cincinnati's fastest goal of the season with his seventh-minute tally against Montreal
- Cruz's goal eclipsed the previous mark of 13 minutes from Leonardo Bertone in FCC's season opener at Seattle on March 2
- In addition, Cruz became the first FCC player to score multiple goals this season.

Scoreless Drought Snapped

- FC Cincinnati snapped their 527-minute scoring drought with Allan Cruz's goal in the seventh minute against Montreal
- Prior to that goal, FCC's most last tally came in the 19th minute against Sporting Kansas City on April 7, a PK conversion by Darren Mattocks
- The 527-minute streak was the sixth-longest in MLS history, but almost 300 minutes shy of the league's scoreless record: 824 minutes set by Toronto FC (July 7-Sept. 22, 2007)

Damet Makes MLS History in Win

- At 29 years and 53 days old, Yoann Damet became the youngest head coach in MLS history when he led the Orange and Blue against Montreal
- The previous youngest head coach, according to the Elias Sports Bureau, was Roy Wegerle at 32 years, 186 days old, who served as the Colorado Rapids' interim head coach on Sept. 21, 1996, at D.C. United
- Damet also became the youngest coach to win a match in MLS, besting the mark set by Ben Olsen at 33 years, 111 days, in his third match as head coach with D.C. United on Aug. 22, 2010, against the Philadelphia Union

YOUNGEST HEAD COACHES IN MLS HISTORY

Coach	Team	Year	Age	Career Record
Yoann Damet	**FC Cincinnati**	**2019**	**29 yrs., 53 days**	**1-2-0**
Roy Wegerle	Colorado Rapids	1996	32 yrs., 186 days	0-1-0
Ben Olsen	D.C. United	2010	33 yrs., 96 days	105-122-73
Jason Kreis	Real Salt Lake	2007	34 yrs., 127 days	121-117-78
Jim Curtin	Philadelphia Union	2014	35 yrs., 5 days	61-68-40
Ryan Nelsen	Toronto FC	2013	35 yrs., 135 days	15-26-17

Alashe Opens His FCC Account

- Fatai Alashe scored his first goal of the season against Montreal in the 62nd minute of the match, just three minutes after entering as a substitute
- The midfielder became FC Cincinnati's ninth player to register a goal this season
- In his prior two appearances – at Philadelphia on May 1 and at San Jose on May 4 – Alashe had a pair of chances in each game that were either narrowly wide or forced acrobatic saves by the goalkeeper
- According to the Elias Sports Bureau, Alashe's goal is the fifth-fastest scored by a substitute after entering a match this season

FASTEST GOALS FROM SUBSTITUTES THIS SEASON

Player	Team	Date	Opponent	Seconds
Chris Mueller	Orlando City SC	April 6	Colorado Rapids	110
Adama Diomande	LAFC	March 10	Portland Timbers	117
Ezequiel Barco	Atlanta United FC	March 17	Philadelphia Union	135
Tommy McNamara	Houston Dynamo	May18	D.C. United	145
Fatai Alashe	**FC Cincinnati**	**May 11**	**Montreal Impact**	**164**

FCC Prevail in First Canadian Encounter

- FC Cincinnati played and won their first match against a Canadian opponent with their win over Montreal
- The Orange and Blue have four additional regular-season matches scheduled against Canadian teams this season: at Toronto (July 27), vs. Vancouver (Aug. 3), vs. Toronto (Sept. 7), and at Montreal (Sept. 14)
- In their three seasons in the USL, FCC went 10-1-1 against teams from Canada

Orange and Blue Win First One-Goal Game

- FC Cincinnati claimed their first win in a one-goal game against Montreal
- FCC's 1-0 loss at New York on April 27 marked the club's first match to be determined by a one-goal differential ... one week later, the club lost by a 1-0 margin at San Jose on May 4
- Through FC Cincinnati's first eight matches, the club did not have a single match that was determined by a one-goal differential ... the Orange and Blue had either won by two or more goals, lost by two or more goals or drew in each match

Orange and Blue Play Third and Final West Coast Match of 2019

- FC Cincinnati played their last match on the West Coast this season when they squared off with the San Jose Earthquakes on May 4
- In total, FCC made three trips to the West Coast during the club's inaugural season... the Orange and Blue debuted against Seattle Sounders in the club's inaugural MLS match (March 2) and visited Los Angeles to take on LAFC (April 13)

FCC Recall Amaya Ahead of San Jose Clash

- FC Cincinnati recalled midfielder Frankie Amaya ahead of their match at the San Jose Earthquakes
- The Orange and Blue sent Amaya to the USL Championship side on a short-term loan on April 17
- While on loan, Amaya played a combined 83 minutes in two USL Championship appearances for Orange County ... the midfielder has played a combined 21 minutes in two MLS appearances for FC Cincinnati this season

Richey Makes Career-High Six Saves

- In the 2-0 loss to the Philadelphia Union (May 1), Spencer Richey made a career-high six saves
- Richey faced a total of eight shots and finished the night with a 75% save percentage, one cross claimed and one punched clearance
- Prior to the match against Philadelphia, Spencer Richey's career high was five saves, which he tallied in FCC's first-ever match at LAFC (April 13)

FCC Tie MLS Single-Match High; Hit Woodwork Three Times

- FC Cincinnati hit a post or the crossbar a combined three times at New York on April 27, tying the mark recorded by Houston against San Jose on April 13 ... Roland Lamah, Darren Mattocks and Kendall Waston all hit the woodwork in FCC's one-goal defeat
- On the year, the Orange and Blue are tied for second among all MLS teams and have hit either a post or the crossbar eight times through 13 matches
- Leonardo Bertone and Darren Mattocks lead all FCC players by hitting the woodwork twice this season

Strong Attendance Numbers Follow FCC to MLS

- Entering MLS Week 14, FC Cincinnati rank third overall in average attendance ... the Orange and Blue have hosted an average of 27,517 fans through five home matches
- That figure trails only the attendance averages of Atlanta United FC (50,397) and Seattle Sounders FC (38,180), who play in higher capacity venues
- In addition, FC Cincinnati's total attendance of 165,104 ranks seventh overall, despite having only played the six home games.
- Including both home and away matches, the Orange and Blue have played in front of a combined 376,247 fans, third-most among all MLS teams ... Atlanta has played in front of a combined 466,077 fans, while Seattle has played in front of a combined 420,747 fans

GAME NOTES

FCC Complete Longest Trip for Away Game to Date

- FCC's March 2 season opener at Seattle was the club's first-ever competitive match in the Pacific time zone and their longest trip for an away game in club history
- FCC traveled nearly 2,400 miles from Cincinnati to Seattle
- The Orange and Blue completed their second-longest trip to date at LAFC in mid-April, when they traveled nearly 2,200 miles from Cincinnati to Los Angeles
- The club's previous longest trip was approximately 1,120 miles to face Miami FC in the 2017 U.S. Open Cup semifinals
- For their match at San Jose on May 4, FC Cincinnati traveled more than 2,900 miles from Philadelphia to San Jose via San Francisco

Pair of Firsts Highlight Match at LAFC

- A pair of FC Cincinnati players recorded MLS firsts at LAFC: Justin Hoyte made his MLS debut, while Caleb Stanko recorded his first-ever MLS start
- Hoyte started at right back, played 90 minutes and recorded a shot on goal for the Orange and Blue
- Stanko started at central midfield and recorded a team-high six tackles in 76 minutes of match action

Nine Different Scorers

- With his goal against the Montreal Impact, Fatai Alashe became the ninth FCC player to score this season
- Nine of FC Cincinnati's 11 goals in 2019 have come from different players ... Allan Cruz and Darren Mattocks are the only FCC players to have two goals this year
- Fatai Alashe, Leonardo Bertone, Allan Cruz, Mathieu Deplagne, Roland Lamah, Kekuta Manneh, Kenny Saief and Kendall Waston have all tallied for FC Cincinnati

FCC Among League Lead in Four Defensive Categories

- Through MLS Week 12, FC Cincinnati rank among the top MLS teams in four defensive categories - interceptions (3rd), clearances (4th), headed clearances (8th) and blocks (3rd)
- For a more detailed look at how Cincinnati ranks in these categories, Opta statistics are below

2019 MLS DEFENSIVE CATEGORIES LEADERS

Team	Interceptions	Clearances	Headed Clearances	Blocks
D.C. United	156	399	188	76
Vancouver Whitecaps FC	177	342	160	65
FC Cincinnati	**180**	**294**	**121**	**61**
LA Galaxy	179	262	115	55
Seattle Sounders FC	151	273	113	50

Dominant Duelers

- FC Cincinnati enter MLS Week 14 among the best teams in MLS in duel and aerial duel success
- According to Opta, A duel is defined as a 50-50 contest between two players of opposing sides in the match ... for every duel won there is a corresponding duel lost depending on the outcome of the duel
- The Orange and Blue currently rank first overall in duel success percentage
- For a more detailed look at how Cincinnati ranks in these categories, Opta Statistics are below

2019 MLS DUELS LEADERS

Team	Duels Won	Duels	Duels %	Aerials Won	Aerials	Aerials %
Cincinnati	**778**	**1455**	**53.5%**	**265**	**498**	**53.2%**
LAFC	871	1685	51.7%	186	343	54.2%
Toronto	637	1233	51.7%	167	320	52.2%
Atlanta	707	1370	51.6%	169	332	50.1%
Philadelphia	820	1595	51.4%	220	472	46.7%

Now That's a Start

- Despite a challenging first-month schedule in their inaugural season, the Orange and Blue posted a 2-2-1 record through March
- By recording seven points through four matches, the Orange and Blue equaled the four-match point total recorded by Atlanta United FC in 2017
- Seven points through four matches is the most for an MLS expansion side since Seattle went 3-1-0 and recorded nine points through its first four matches in 2009
- For more detailed information, including the best first-year records through five matches, see below

BEST STARTS IN INAUGURAL SEASON

Year	Team	Record (4 GP)	Pts.	Record (5 GP)	Pts.
2009	Seattle Sounders FC	3-1-0	9	3-2-0	9
2019	**FC Cincinnati**	**2-1-1**	**7**	**2-2-1**	**7**
2017	Atlanta United FC	2-1-1	7	2-1-2	8
2018	LAFC	2-2-0	6	3-2-0	9
2006	Houston Dynamo	2-2-0	6	3-2-0	9
1998	Miami Fusion	2-2-0	6	3-2-0	9

Orange and Blue Shutout Streak Ends at 312 Minutes

- FC Cincinnati conceded their first goal in 312 minutes of action against the Philadelphia Union on March 30
- Marco Fabián's 47th-minute tally was the first goal recorded against FCC since Josef Martinez scored in the fifth minute of the March 10 match at Atlanta United FC
- Prior to the loss, the Orange and Blue recorded consecutive shutout victories against Portland on March 17 and at New England on March 24
- 312 minutes without conceding a goal is currently the third-longest streak recorded in MLS this season ... LAFC had a streak of 352 consecutive minutes without allowing a goal from March 23 through April 13 ... meanwhile, D.C. United did not concede a goal through their first 333 minutes played this season

Inaugural Season in MLS Arrives

- FC Cincinnati opened their first season as an MLS franchise on March 2 when they played Seattle Sounders FC at CenturyLink Field
- That match marked the fourth consecutive season opener away from Nippert Stadium for the Orange and Blue ... as a USL team, FCC opened each of its three seasons at Charleston
- FCC is now 1-3-0 all-time in season openers ... the Orange and Blue went 1-2-0 in season openers during their USL days, claiming their first win in an opener in 2018
- In three USL seasons, FC Cincinnati posted a 51-19-26 record in regular-season matches

Captain Kendall

- FC Cincinnati's first-ever captain was named on Feb. 27: Kendall Waston
- The towering center back has significant experience in a leadership role having served as captain of the Vancouver Whitecaps in both 2017 and 2018
- Waston has shown leadership qualities both on the pitch, being named to MLS Best XI twice (2015, 2017) and the 2016 MLS All-Star roster, as well as off the pitch, he has taken fellow Costa Rican Allan Cruz under his wing as he adjusts to a new league, culture and language
- Since making his international debut in 2013, Waston has 30 career caps with the Costa Rica national team ... He made his World Cup debut at the 2018 FIFA World Cup and scored Costa Rica's first goal of the tournament in their group stage match against Switzerland on June 27, 2018

Déjà vu: Bone Starts Inaugural Match ... Again

- Corben Bone made club history when he started Cincinnati's inaugural MLS match at Seattle on March 2
- With the start, Bone became the only player to start both the club's inaugural USL and MLS matches
- An FCC original signing in late 2016, Bone started and played 73 minutes in FCC's first-ever MLS match

- In Cincy's first-ever USL game, Bone started and played 90 minutes at Charleston on March 26, 2016.
- With 73 minutes in the season opener, Bone played more MLS minutes in one night than he had combined in 2012 (26), 2013 (3) and 2014 (13) - his last three MLS seasons
- In his last MLS start prior to March 2 - on Oct. 1, 2011 for the Chicago Fire at Houston Dynamo - Bone also played 73 minutes ... his outing Saturday matched the fourth-longest shift of his MLS career, following a full 90-minute run on May 14, 2011 (Chicago at Toronto) and back-to-back 74-minute shifts at Colorado (April 30, 2011) and vs. Vancouver (May 7, 2011), both as a member of the Fire

Pacifically Speaking

- FC Cincinnati played their first-ever competitive match in the Pacific time zone when the club traveled to Seattle for the season opener ... the club played its last two regular-season matches on the West Coast when they played LAFC on April 13 and the San Jose Earthquakes on May 4
- As a USL club, the Orange and Blue played a preseason match at Sacramento Republic FC on March 4, 2017

FCC to be Road-Tested Early ...

- FC Cincinnati opens their 2019 MLS regular-season schedule with 10 of their first 16 matches on the road
- That stretch includes two sets of back-to-back road matches, as well as three consecutive matches on the road in an eight-day span
- FC Cincinnati concluded their three USL seasons with an all-time regular-season away record of 22-13-13

... And Conclude the Year at Home

- The Orange and Blue will be at Nippert Stadium often during the second half of the season
- Of FCC's final 18 matches on the schedule, 11 will be played in front of the home crowd
- FC Cincinnati concluded their three USL seasons with an all-time regular-season home record of 29-6-13

West End Stadium to Come to Life After Zoning Approval

- Contractors of FC Cincinnati's future home - West End Stadium - will now formally start construction after the Cincinnati City Council unanimously approved a key zoning change on Thursday, Feb. 21 - a key hurdle before actual construction could start
- The $250+ million, privately funded stadium will seat approximately 26,000 fans and is expected to remain on schedule and open on time for its March 2021 target
- The formal groundbreaking ceremony - which MLS Commissioner Don Garber attended - was held on Dec. 19, 2018
- Among the design considerations are 50 suites (most in MLS not in an NFL stadium), 4,500+ premium seats among a variety of club spaces, and a safe-standing supporters section that will rise from field-level to the top of the stadium on one end with capacity for more than 3,000 fans

No Slack from the Schedule-Makers

- FC Cincinnati received no help from the MLS schedule makers with their inaugural slate, facing MLS Cup Playoffs qualifiers in nine of its first 10 games
- Additionally, Cincy will play seven of its first 11 games on the road
- After starting its MLS chapter in front of nearly 40,000 fans in Seattle, FCC followed that match up by travelling to play in front of 70,000+ fans at MLS Cup champions Atlanta United FC in Week 2
- Cincy debuted at home in front of 32,250 fans at Nippert Stadium in Week 3 against MLS Cup finalists Portland
- FCC made the trip to the notoriously tough Gillette Stadium and the New England Revolution in Week 4
- FCC hosted Philadelphia (Week 5) and Sporting Kansas City (Week 6) in back-to-back weeks and then traveled to LAFC in Week 7
- After returning from the West Coast, Cincinnati hosted Real Salt Lake (Week 8), and completed a three-game, 10-day road trip to New York Red Bulls (Week 9), Philadelphia (midweek Week 10) and San Jose (Week 10).

New Training Digs Also Under Construction

- In addition to West End Stadium, FCC is also constructing a $30+ million, state-of-the-art training facility in Milford, Ohio - about 15 miles from downtown Cincinnati
- When completed this August, The Mercy Health Training Center will feature a 34,000 square foot facility on 24 acres just off I-275
- It will have three full-size, lighted playing fields - two natural grass and one artificial turf - plus a separate dedicated goalkeepers area
- Inside, the Mercy Health Training Center will house the FCC first team and Academy, as well as the technical staff, soccer operations and communications staffs, as well as members of other FCC departments
- It will also include a full-time dining facility, team lounge, auditorium and media work space, production studio, strength and conditioning gym, medical areas, equipment studio and storage, plus locker rooms, staff rooms and meeting spaces - as well as a barber shop
- While the MHTC is under construction, FCC is currently training out of a custom-built, 8,000 square foot facility on the property that includes the locker room, team lounge, equipment suite, medical suite and offices for the coaches and Milford-based staff

Nippert Also Got Offseason Makeover

- Nippert Stadium, where FCC will continue to play for the next two seasons while West End Stadium is under construction, has also received a makeover this offseason
- FCC pulled out the three-year-old artificial surface and has laid a new surface from The Motz Group ... the same turf surface is also already installed at the Mercy Health Training Center
- Additionally, Cincy renovated its old locker room to make it a game day suite for visiting teams ... at the same time, the club transformed it old team lounge and meeting room into its new game day locker room suite
- The team also created a new Player Family Room and media area off the field level for photographers, videographers and postgame press conferences
- On the field, the team has added another 120 feet of digital display boards at field level along the end lines
- On the concourse, the club will announce shortly several new naming partners for entry gates at the stadium

Construction Costs Matter

- Between construction and land acquisition for West End Stadium, construction for the Mercy Health Training Center and upgrades to Nippert Stadium, FCC has undertaken almost $400M in simultaneous construction projects this offseason

GAME NOTES

Roster Familiar with the Western Conference

- Of the 13 players on the roster acquired from other MLS teams - through various mechanisms - a total of eight of them last played for a team in the Western Conference
- Spencer Richey and Kendall Waston both came from Vancouver ... Fanendo Adi and Alvas Powell both came from Portland ... Roland Lamah and Victor Ulloa both came from FC Dallas ... Fatai Alashe came from San Jose Earthquakes ... Eric Alexander came from the Houston Dynamo
- Additionally, several players have extensive prior playing time in the West despite coming most recently from Eastern teams ... Darren Mattocks played for both Vancouver and Portland ... Kekuta Manneh also played several years in Vancouver

Walker Joins FCC Staff as Director of Sports Performance

- FC Cincinnati bolstered their technical staff with the addition of Director of Sports Performance Gary Walker
- At FCC, Walker will oversee all aspects of the club's health and wellness initiatives, including athletic training, nutrition, strength and conditioning and physical therapy ... he will also oversee the club's medical relationship with Mercy Health, working in tandem with Chief Medical Officer Dr. Matthew Busam
- Walker arrives in Cincinnati after an 11-year tenure with Manchester United, where he began in 2008 as the club's lead sports scientist and strength and conditioning coach under manager Sir Alex Ferguson

FCC Foundation Already Taking Shape

- FC Cincinnati made club history on Dec. 5, 2018 when the club announced the start of the FC Cincinnati Foundation
- The FC Cincinnati Foundation was established to support transformational change for Cincinnati-area children, impacting positive differences in children in underserved communities with programing that centers on character development, physical and mental well-being and community service
- In the following months, the FC Cincinnati Foundation established its Charitable Action platform in January and introduced its Board of Directors in February
- The FC Cincinnati Foundation has since taken over Marvin Lewis' "Learning is Cool" program, established - in conjunction with the Flying Pig Marathon - the FCC3 Run, and built the first of 10 mini pitches at the Lincoln Recreation Center

Mercy Health Makes a Statement Signing

- Mercy Health signed one of the most comprehensive sponsorship agreements in American professional sports ahead of its first year as partners with FC Cincinnati
- In addition to serving as the club's jersey partner, it also has secured the naming rights to the club's Milford, Ohio, training center, and is also the "Official Medical Care Provider" to FC Cincinnati
- Among the agreements also includes future planned naming agreements at West End Stadium, as well as a "Center of Excellence" treatment center built inside the stadium

BOX SCORES

FC Cincinnati 1 at Seattle Sounders FC 4
March 2, 2019 at CenturyLink Field (Seattle, Wash.) **Att. 39,011**
Scoring - CIN - Bertone (unassisted) 13'
SEA - Leerdam (unassisted) 27', Morris (Lodeiro) 33', Morris (Rodriguez , Lodeiro) 43', Ruidiaz (Rodriguez) 87'

	Shots	Saves	Fouls	Offsides	Corners
CIN	7	5	13	1	1
SEA	24	2	6	0	6

FC Cincinnati 1 at Atlanta United 1
March 10, 2019 at Mercedes-Benz Stadium (Atlanta, Ga.) **Att. 70,382**
Scoring - CIN - Lamah (Saief) 86'
ATL- J. Martinez (Gressel) 5'

	Shots	Saves	Fouls	Offsides	Corners
CIN	4	3	6	8	0
ATL	10	0	8	0	5

Portland Timbers 0 at FC Cincinnati 3
March 17, 2019 at Nippert Stadium (Cincinnati, Ohio) **Att. 32,250**
Scoring - POR - None
CIN - Waston (Bertone) 15', Cruz (ua) 61', Deplagne (Mattocks 63')

	Shots	Saves	Fouls	Offsides	Corners
POR	10	4	13	2	6
CIN	17	3	13	5	10

FC Cincinnati 2 at New England Revolution 0
March 24, 2019 at Gillete Stadium (Foxborough, Mass.) **Att.10,605**
Scoring - CIN -Manneh (Saief) 44', Saief (Manneh, Ledesma) 65'
NE - None

	Shots	Saves	Fouls	Offsides	Corners
CIN	12	2	13	1	2
NE	17	2	14	0	7

Philadelphia Union 2 at FC Cincinnati 0
March 30, 2019 at Nippert Stadium (Cincinnati, Ohio) **Att. 25,867**
Scoring - PHI - Fabian (Accam) 47', Accam (ua) 58'
CIN - None

	Shots	Saves	Fouls	Offsides	Corners
PHI	16	1	8	3	10
CIN	5	1	7	1	7

Sporting Kansas City 1 at FC Cincinnati 1
April 7, 2019 at Nippert Stadium (Cincinnati, Ohio) **Att. 26,023**
Scoring - SKC - Busio (unassisted) 62'
CIN - Mattocks (penalty) 19'

	Shots	Saves	Fouls	Offsides	Corners
SKC	18	3	11	3	6
CIN	10	3	13	2	5

FC Cincinnati 0 at LAFC 2
April 13, 2019 at Banc of California Stadium (Los Angeles, Calif.) **Att. 22,323**
Scoring - CIN - None
LAFC - Kaye (Vela) 32', Vela (Atuesta) 90'+3'

	Shots	Saves	Fouls	Offsides	Corners
CIN	7	5	14	1	2
LAFC	22	2	13	0	6

Real Salt Lake 3 at FC Cincinnati 0
April 19, 2019 at Nippert Stadium (Cincinnati, Ohio) **Att. 26,416**
Scoring - RSL - Rusnák (unassisted) 42', Johnson (unassisted) 45'+2', Rusnák (penalty) 59'
CIN - None

	Shots	Saves	Fouls	Offsides	Corners
RSL	10	1	13	3	1
CIN	14	3	7	0	13

FC Cincinnati 0 at New York Red Bulls 1
April 27, 2019 at Red Bull Arena (Harrison, N.J.) **Att. 16,848**
Scoring - CIN - None
RBNY - Lade (Royer, White) 38'

	Shots	Saves	Fouls	Offsides	Corners
CIN	8	0	6	2	2
RBNY	12	1	5	2	4

FC Cincinnati 0 at Philadelphia Union 2
May 1, 2019 at Talen Energy Stadium (Chester, Pa.) **Att. 12,890**
Scoring - CIN - None
PHI - Przybylko (Mbaizo) 63', Picault (Ilsinho) 70'

	Shots	Saves	Fouls	Offsides	Corners
CIN	15	6	6	3	8
PHI	20	4	10	5	7

FC Cincinnati 0 at San Jose Earthquakes 1
May 4, 2019 at Avaya Stadium (San Jose, Calif.) **Att. 16,473**
Scoring - CIN - None
SJ - Lima (Espinoza) 22'

	Shots	Saves	Fouls	Offsides	Corners
CIN	12	0	13	0	7
SJ	11	3	15	5	8

Montreal Impact 1 at FC Cincinnati 2
May 11, 2019 at Nippert Stadium (Cincinnati, Ohio) **Att. 26,258**
Scoring - MTL - Okwonkwo (Urruti) 75'
CIN - Cruz (Mattocks) 7', Alashe (Lamah, Bertone) 62'

	Shots	Saves	Fouls	Offsides	Corners
MTL	10	0	14	2	6
CIN	6	2	10	3	1

FC Cincinnati 1 at Orlando City SC 5
May 19, 2019 at Orlando City SC (Orlando, Fla.) **Att. 22,341**
Scoring - CIN - Mattocks (Alexander) 24'
ORL -Akindele (Johnson, Moutinho) 37, Nani (unassisted) 50', Nani (Ruan) 59', Akindele (unassisted) 64', Dwyer (Colman) 82'

	Shots	Saves	Fouls	Offsides	Corners
CIN	5	4	13	1	4
ORL	17	2	9	0	11

New York Red Bulls 2 at FC Cincinnati 0
May 25, 2019 at Nippert Stadium (Cincinnati, Ohio) **Att. 28,290**
Scoring - RBNY - Kaku (unassisted) 78', Fernandez (White, Murillo) 90+1'
CIN - None

	Shots	Saves	Fouls	Offsides	Corners
RBNY	8	4	10	1	4
CIN	12	0	12	3	8

GAME-BY-GAME LINEUPS

@ SEATTLE SOUNDERS FC
L 1-4 MARCH 2, 2019
GK Tyton
LB Deplagne
CB Waston ©
CB Hagglund
RB Powell (Stanko 86')
CM Ulloa
CM Bertone
LM Lamah
AM Bone (Manneh 73')
RM Alexander (Mattocks 61')
CF Adi
BENCH
Richey, Lasso, Smith, Ledesma

VS. SPORTING KANSAS CITY
T 1-1 APRIL 7, 2019
GK Richey
LB Garza
CB Waston ©
CB Hagglund
RB Deplagne
CM Ulloa
CM Bertone
LM Lamah (Manneh 45')
AM Saief (Alexander 13')
RM Cruz
CF Mattocks (Stanko 82')
BENCH
Hague, Powell, Hoyte, Amaya

@ SAN JOSE EARTHQUAKES
L 0-1 MAY 4, 2019
GK Tyton
LB Deplagne
CB Waston ©
CB Lasso
RB Hoyte (Adi 79')
CM Ulloa
CM Stanko
LM Amaya (Lamah 67')
AM Saief
RM Alashe
CF Mattocks (Ledesma 65')
BENCH
Richey, Hagglund, Cruz, Manneh,

@ ATLANTA UNITED
T 1-1 MARCH 10, 2019
GK Richey
LB Deplagne
CB Waston ©
CB Hagglund
RB Powell (Garza 71')
CM Ulloa
CM Bertone
LM Lamah
AM Manneh (Mattocks 58')
RM Cruz (Saief 73')
CF Adi
BENCH
Hague, Stanko, Bone, Alexander

@ LAFC
L 0-2 APRIL 13, 2019
GK Richey
LB Deplagne
CB Waston ©
CB Hagglund
RB Hoyte
CM Stanko (Ulloa 76')
CM Bertone
LM Manneh (Amaya 83')
AM Saief
RM Cruz (Lamah 66')
CF Mattocks
BENCH
Tyton, Lasso, Alexander, Alashe

VS. MONTREAL IMPACT
W 2-1 MAY 11, 2019
GK Richey
LB Garza
CB Waston ©
CB Hoyte
RB Hoyte
CDM Ulloa
CM Bertone
CM Amaya (Alashe 59')
LM Cruz (Manneh 81')
RM Lamah (Ledesma 74')
CF Mattocks
BENCH
Tyton, Powell, Hagglund, Adi

VS. PORTLAND TIMBERS
W 3-0 MARCH 17, 2019
GK Richey
LB Deplagne
CB Waston ©
CB Hagglund
RB Powell
CM Ulloa
CM Bertone
LM Lamah (Garza 81')
AM Manneh (Ledesma 85')
RM Cruz
CF Adi (Mattocks HT)
BENCH
Hague, Stanko, Saief, Hoyte

VS. REAL SALT LAKE
L 0-3 APRIL 19, 2019
GK Richey
LB Deplagne
CB Waston ©
CB Hagglund
RB Powell
CM Ulloa (Alashe 77')
CM Bertone
LM Lamah
AM Saief
RM Cruz (Manneh 67')
CF Mattocks (Stanko 77')
BENCH
Tyton, Lasso, Hoyte, Alexander

@ ORLANDO CITY SC
L 1-5 MAY 19, 2019
GK Richey
LB Garza (Powell 10')
CB Waston ©
CB Hoyte
RB Deplagne
CDM Ulloa
CM Alexander
CM Amaya
LM Manneh (Saief 65')
RM Ledesma
CF Mattocks (Adi 64')
BENCH
Tyton, Hagglund, Stanko, Albadawi

@ NEW ENGLAND REVOLUTION
W 1-0 MARCH 24, 2019
GK Richey
LB Garza ©
CB Lasso
CB Hagglund
RB Deplagne
CM Ulloa
CM Bertone
LM Saief (Alexander 77')
AM Manneh (Bone 90+1')
RM Lamah
CF Ledesma (Stanko 81')
BENCH
Hague, Alashe, Albadawi, Hoyte

@ NEW YORK RED BULLS
L 0-1 APRIL 27, 2019
GK Tyton
LB Hoyte (Powell 81')
CB Waston ©
CB Hagglund
RB Deplagne
CM Ulloa
CM Bertone
LM Lamah
AM Manneh
RM Saief (Cruz 69')
CF Ledesma (Mattocks 63')
BENCH
Richey, Lasso, Alexander, Stanko

VS. NEW YORK RED BULLS
L 0-2 MAY 25, 2019
GK Richey
LB Deplagne
CB Waston ©
CB Hoyte
RB Powell
CDM Caleb
CM Ulloa (Albadawi 81')
CM Amaya
LM Lamah
RM Ledesma (Manneh 81')
CF Adi
BENCH
Hague, Lasso, Hagglund, Alexander, Dally

VS. PHILADELPHIA UNION
L 0-2 MARCH 30, 2019
GK Richey
LB Garza ©
CB Lasso
CB Hagglund
RB Deplagne
CM Ulloa (Stanko 71')
CM Bertone
LM Lamah
AM Manneh (Saief 59')
RM Cruz (Amaya 76')
CF Mattocks
BENCH
Hague, Powell, Hoyte, Alexander

@ PHILADELPHIA UNION
L 0-1 MAY 1, 2019
GK Richey
LB Deplagne
CB Waston ©
CB Hagglund
RB Powell
CDM Alexander
CM Stanko (Alashe 76')
CM Bertone
LW Lamah (Manneh 76')
ST Mattocks (Ledesma 82')
RW Cruz
BENCH
Richey, Lasso, Hoyte, Ulloa

PLAYER BIO UPDATES

#2 KENDALL WASTON U.S. PERMANENT RESIDENT

Defender | 6-5 | 235
January 1, 1988 | Limón, Costa Rica.
Twitter: @kwaston88

HOW ACQUIRED: Via trade on Dec. 11, 2018 from Vancouver Whitecaps FC in exchange for $450,000 GAM, $300,000 TAM and an international roster spot.

NOTES: Club captain … one of the largest - if not the largest - field players in Major League Soccer … a physical center back who isn't afraid to challenge attackers … a prime target on set pieces … his native language is Spanish and he's fluent in English … he can also speak Portuguese when needed.

REGULAR-SEASON GAME HIGHS:
Goals: 2 (2x, last w/ VAN 8/18/18 vs. NY)
Assists: 1 (4x, last w/ VAN 8/11/18 at POR)

LAST REGULAR-SEASON:
Goal: 3/17/19 vs. POR
Assist: w/ VAN 8/11/18 at POR

2019 SEASON: Has made 12 appearances, all starts, and has scored one goal on the year … was named to MLS Team of the Week bench for his performance in Week 3 … started and played 90 minutes at center back in season opener at Seattle (March 2) … wore the captain's armband in FC Cincinnati's first-ever MLS match … started and played 90 minutes at center back for a second consecutive match at Atlanta United FC (March 10) … scored the first-ever MLS goal in Cincinnati in the Orange and Blue's Week 3 win over Portland (March 17) … missed the match at New England due to being on international duty with Costa Rica (March 24) … was unavailable for selection against Philadelphia due to a calf injury (March 30) … returned to the starting lineup and played 90 minutes against Sporting Kansas City (April 7) … started and played 90 minutes at LAFC (April 13) … led all FC Cincinnati starters in duels won percentage, winning 5-of-6 duels, including 3-of-3 aerial duels … started and played 90 minutes against Real Salt Lake (April 19) … started and played 90 minutes at New York Red Bulls (April 27) … led all FCC players in touches (92) and clearances (4) and tied for most tackles (3) … started and played 90 minutes at Philadelphia (May 1) … started and played 90 minutes at San Jose (May 4) … led all FC Cincinnati players in clearances (6) … started and played 90 minutes against Montreal (May 11) … started and played 90 minutes at Orlando (May 19) … started and played 90 minutes against New York Red Bulls (May 25) … received fifth yellow card of season and will be suspended for FC Cincinnati's match at Colorado for yellow card accumulation … led all FC Cincinnati players with 69 touches, five clearances and five interceptions.

MLS BEFORE FC CINCINNATI: Made 137 appearances, including 136 starts, in five years with Vancouver Whitecaps (2014-18) … scored 15 goals as a Whitecap and added eight assists in five seasons … contributed three goals and two assists in 2018 after a career-high four goals (and an assist) in 2017 en route to MLS Best XI honors … helped Vancouver win the 2015 Canadian Championship … has eight appearances (all starts) in Concacaf Champions League play. **BEFORE MLS:** Played for Saprissa (2006-14), and had loan stints with Universidad De Costa Rica (2010-11) and Municipal Perez Zeledon (2011-13).

COSTA RICA NATIONAL TEAM: Debuted with Costa Rican National Team in 2013… has 32 caps and has scored six goals and added one assist … represented Costa Rica in the 2018 FIFA World Cup… scored Costa Rica's first goal in the tournament against Switzerland (June 27). … most recently called in for a pair of friendlies against Guatemala and Jamaica in March 2019.

#3 FORREST LASSO

Defender | 6-4 | 220 | Raleigh, N.C .
May 11, 1993 | Raleigh, N.C.
Twitter: @folasso

HOW ACQUIRED: Signed on Dec. 3, 2018 as a free agent from FC Cincinnati (USL).

NOTES: Sizeable center back that provides a scoring threat on set pieces … was named 2018 USL Defender of the Year for his remarkable first season with FC Cincinnati.

REGULAR-SEASON GAME HIGHS:
Goals: N/A
Assists: N/A

LAST REGULAR-SEASON:
Goal: N/A
Assist: N/A

2019 SEASON: Has made three appearances, all starts … made MLS debut on March 24 at New England … started, played 90 minutes and recorded a match-high 11 clearances as the Orange and Blue recorded their second consecutive clean sheet … started and played 90 minutes against Philadelphia (March 30) … returned to the starting lineup and logged 90 minutes at San Jose (May 4) … led all players with two blocks.

USL: Played four seasons in the USL before signing an MLS contract … began his career with the Charleston Battery (2015-17) before joining FC Cincinnati (2018) … a three-time USL All-League performer (2016, 2017, 2018) and was the 2018 USL Defender of the Year … last year, made 29 appearances (28 starts) at center back, scoring three goals.

#4 GREG GARZA

Defender | 5-8 | 165
August 16, 1991 | Grapevine, Texas
Twitter: @gmgarza4

HOW ACQUIRED: Via trade with Atlanta United FC in exchange for $200,000 GAM and $250,000 TAM on Dec. 11, 2018.

NOTES: Mr. Expansion … this is his third expansion team: Tijuana (2012) and Atlanta (2017); both teams won championships in their second seasons … a pacey left-sided player who can get up and down the field as a fullback or wingback, but also lock down attackers in the defensive third … fluent in Spanish and Portuguese, in addition to his native English.

REGULAR-SEASON GAME HIGHS:
Goals: 1 (3x, last w/ ATL 4/15/18 vs. NYC)
Assists: 1 (8x, last w/ ATL 5/13/18 at ORL)

LAST REGULAR-SEASON:
Goal: w/ ATL 4/15/18 vs. NYC
Assist: w/ ATL 5/13/18 at ORL

2019 SEASON: Has made seven appearances, including five starts … was named to MLS Week 4 Team of the Week for his performance … did not make the matchday 18-man roster in season opener at Seattle while recovering from a quadriceps injury (March 2) … made FCC debut against former club, Atlanta United FC, and played 19 minutes as a second-half substitute (March 10) … successfully completed 14-of-16 passes … made second consecutive substitute appearance against Portland (March 17) … created three chances in nine minutes of match action … made first FC Cincinnati start and wore the captain's armband at New England (March 24) … led all FC Cincinnati players with four tackles and recorded five clearances along with two interceptions … wore the captain's armband for a second consecutive match against Philadelphia (March 30) … started and played 90 minutes against Sporting Kansas City (April 7) … completed 29-of-34 passes, good for an 85.3 percent passing

accuracy ... missed five consecutive matches after suffering a calf injury: at LAFC (April 13), against Real Salt Lake (April 19), at New York Red Bulls (April 27) at Philadelphia (May 1) and at San Jose (May 4) ... returned to the starting lineup and played 90 minutes against Montreal (May 11) ... was named Heineken Man of the Match for his performance .. led all FCC players in touches (107) and completed 80-of-91 passes, including 33-of-37 in Montreal's half ... started and played 10 minutes at Orlando (May 19) ... left the match early with a calf injury ... missed match against New York Red Bulls because of calf injury (May 25).

MLS BEFORE FC CINCINNATI: Spent two seasons in Atlanta (2017-18), where he made 42 appearances, including 40 starts ... won MLS Cup 2018 after starting all five playoff games ... posted three goals and added six assists in two years in Atlanta ... a 2017 MLS All-Star and started against Real Madrid. **BEFORE MLS:** Played with Club Tijuana (2012-17), Atlas (2015) and Estoril Plata prior to joining Atlanta United ... appeared in 84 games, including 55 starts, during his six years with Club Tijuana ...crowned 2012 Liga MX Apertura Champion ... made his professional debut in an Allianz Cup game against Penafiel (Jan. 2).

U.S. MEN'S NATIONAL TEAM: Has earned 10 caps, including seven starts ... started in a group stage game against Haiti (July 11) in the 2015 Gold Cup .... debuted with the national team in a friendly against Czech Republic (Sept. 3, 2014) ... called into camp in January 2019 under Gregg Berhalter, his first call-up since 2017 January camp.

#6 LEONARDO BERTONE INTERNATIONAL

Midfielder | 5-10 | 152
March 14, 1994 | Wohlen bei Bern, Switzerland

HOW ACQUIRED: Via transfer from BSC Young Boys (SUI) on Dec. 18, 2018.

NOTES: Can play as a box-to-box midfielder, or as a deeper-lying central player ... has great vision on the attack ... controls the game's tempo in his central role and pulls the strings for the Orange and Blue ... an underrated 2019 signing, he is projected to be among the league's top newcomers ... is fluent in German and also conversational in both English and French.

REGULAR-SEASON GAME HIGHS:
Goals: 1 (3/2/19 at SEA)
Assists: 1 (2x, last 5/11/19 vs. MTL)

LAST REGULAR-SEASON:
Goal: 3/2/19 at SEA
Assist: 5/11/19 vs. MTL

2019 SEASON: Has made 11 appearances, all starts, and has scored one goal and added two assists ... started, played 90 minutes and scored FC Cincinnati's first-ever MLS goal in season opener at Seattle (March 2) ... goal was nominated for AT&T Goal of the Week for MLS Week 1 ... led all FC Cincinnati players with three shots, including two shots on goal ... started and played 90 minutes as a holding midfielder at Atlanta (March 10) ... led all FC Cincinnati players with two key passes ... recorded first MLS and FCC assist on Kendall Waston's 15th-minute goal against Portland (March 17) ... started and played 90 minutes at New England (March 24) ... started and played 90 minutes against Philadelphia (March 30) ... started and played 90 minutes against Sporting Kansas City (April 7) ... started and played 90 minutes at LAFC (April 13) ... started and played 90 minutes against Real Salt Lake (April 19) ... led the team in total passes (58) and passes in the opposite half (32) ... started and played 90 minutes at New York Red Bulls (April 27) ... created two chances in 90 minutes at Philadelphia (May 1) ... after playing each of the club's first 900 minutes of the season, was unavailable for selection for the first time at San Jose (May 4) ... tallied second assist of season against Montreal (May 11) ... made second consecutive appearance without a caution, remains three appearances away from having yellow card total reduced by one via MLS' Good Behavior Incentive ... did not make trip to Orlando after suffering a hamstring injury (May 19) ... missed second straight match with hamstring injury against New York (May 25).

BEFORE MLS: Appeared in 179 games, including 130 starts, in a span of eight seasons at BSC Young Boys (2011-18) across all competitions ... netted 18 career goals and added 11 assists ... Swiss Super League Champions in 2017-18 ... has a combined 31 UEFA Champions League and UEFA Europa League appearances ... scored a goal in the 2014-15 UEFA Europa League group stage game against Napoli (Oct. 23) ... debuted on May 23, 2012 against FC Basel.

#7 ROLAND LAMAH U.S. PERMANENT RESIDENT

Midfielder | 5-11 | 173
December 31, 1987 | Abidjan, Côte d'Ivoire

HOW ACQUIRED: Cincinnati acquired his MLS rights from Dallas with third pick in 2018 MLS Expansion Draft on Dec. 11, 2018 ... signed a contract with CIN on Jan. 22, 2019.

NOTES: Born in the Ivory Coast, but has represented Belgium on the international stage ... gained U.S. Permanent Resident status in February 2019 ... can play wide on the left side, either in the midfield or as wide winger ... quick and cunning on the ball ... owns a deceptive shot.

REGULAR-SEASON GAME HIGHS:
Goals: 3 (w/ DAL 6/3/17 vs. RSL)
Assists: 1 (10x, last 5/11/19 vs. MTL)

LAST REGULAR-SEASON:
Goal: 3/10/19 at ATL
Assist: 5/11/19 vs. MTL

2019 SEASON: Has made 13 appearances, including 11 starts, has scored one goal and has added one assist ... started and played 90 minutes at left midfield in season opener at Seattle (March 2) ... started, played 90 minutes and recorded the game-tying goal to secure FC Cincinnati's first-ever MLS point in the 86th minute at Atlanta (March 10) ... recorded FCC's lone shot on goal of the match ... started and played 81 minutes before being replaced by Greg Garza against Portland (March 17) ... started and played 90 minutes at New England (March 24) ... led all FC Cincinnati players who attempted at least 10 passes by completing 26-of-30 passes ... started and played 90 minutes against Philadelphia (March 30) ... started and played 45 minutes against Sporting Kansas City before leaving with a lower leg injury (April 7) ... drew FC Cincinnati's first penalty attempt after suffering a foul in the penalty area ... made first substitute appearance of the season and replaced Allan Cruz in the 66th minute at LAFC (April 13) ... started and played 90 minutes against Real Salt Lake (April 19) ... started and played 90 minutes at New York Red Bulls (April 27) ... started, played 76 minutes and created two chances at Philadelphia (May 1) ... was replaced by Kekuta Manneh in the second half ... made a substitute appearance and replaced Frankie Amaya in the 67th minute at San Jose (May 4) ... recorded first assist as an FC Cincinnati player and played 74 minutes against Montreal (May 11) ... replaced by Emmanuel Ledesma in the second half ... missed first match of 2019 at Orlando after traveling to the Ivory Coast to tend to a family emergency (May 19) ... returned to the starting lineuo and played 90 minutes against New York (May 25).

MLS BEFORE FC CINCINNATI: Made 61 appearances and scored 19 goals with nine assists in his two seasons with FC Dallas (2017-18) ... scored eight goals and added six assists in 29 appearances (21 starts) in 2018 with FCD ... had both MLS Cup Playoffs (2018) and Concacaf Champions League (2018) experience with Dallas. **BEFORE MLS:** Spent his time in various clubs across Europe, including RSC Anderlecht (2005-06), Roda JC Kerkrade (2007-08), Le Mans (2008-11), CA Osasuna (2011-14), Swansea City (2013-14), and Ferencvárosi TC 2014-16). **BELGIUM NATIONAL TEAM:** Has five caps for Belgium, with two assists ... made his full national team debut on Sept. 9, 2009 against Armenia in 2010 World Cup qualifying; he also recorded an assist in the game ... appeared at the U19, U20 and U21 levels for Belgium.

#8 VICTOR ULLOA

Midfielder | 5-10 | 170
March 4, 1992 | Wylie, Texas
Twitter: @ulloa_victor

HOW ACQUIRED: Via trade with FC Dallas on Dec. 12, 2018 in exchange for $150,000 GAM, plus potential future considerations and a percentage of a future sell-on fee.

NOTES: Puts in a humble, workman-like performance each and every game ... a central player, can perform in a box-to-box role or a deeper lying defensive role ... welcomed his first child, a son Luca, the day after he was traded to Cincinnati ... fluent in both his native English and Spanish ... frequently can be heard seamlessly switching between both languages on the field to help guide play with various players around him.

REGULAR-SEASON GAME HIGHS:
Goals: 1 (5x, last w/ DAL 10/6/18 vs. ORL)
Assists: 1 (6x, last w/ DAL 9/1/18 vs. HOU)

LAST REGULAR-SEASON:
Goal: w/ DAL 10/6/18 vs. ORL
Assist: w/ DAL 9/1/18 vs. HOU

2019 SEASON: Has made 13 appearances, including 12 starts ... was named to MLS Team of the Week bench for his performance in Week 3 ... named to MLS Team of the Week for his performance in Week 11 ... leads all FC Cincinnati players who have played at least 10 matches in passing accuracy, completing 483-of-575 passes for a rate of 82% ... started and played 90 minutes at center midfield in season opener at Seattle (March 2) ... started and played 90 minutes at center midfield at Atlanta (March 10) ... led all FC Cincinnati players with a passing accuracy of 88.4% by completing 38-of-43 passes ... started and played 90 minutes at center midfield against Portland (March 17) ... led team with 69 touches and 53 total passes ... completed 86.8% of his passes ... started and played 90 minutes at center midfield at New England (March 24) ... created two chances ... started and played 71 minutes before being replaced by Caleb Stanko in the second half against Philadelphia (March 30) ... started and played all 90 minutes at center midfield against Sporting Kansas City (April 7) ... had four interceptions, three tackles, led all FCC players with two chances created and completed 86.7% of his passes ... made first substitute appearance of the season by replacing Caleb Stanko in the 76th minute at LAFC (April 13) ... returned to the starting lineup and played 77 minutes against Real Salt Lake (April 19) ... replaced by Fatai Alashe in the second half ... led all starters in passing accuracy by completing 39-of-47 passes ... started and played 90 minutes at New York Red Bulls (April 27) ... led all FCC players in interceptions (6) and passing accuracy by completing 56-of-67 passes ... tied for most tackles (3) and blocks (3) ... did not appear in a match for the first time at Philadelphia (May 1) ... returned to the starting lineup and played all 90 minutes at San Jose (May 4) ... led all FC Cincinnati players in touches (109) ... started and played 90 minutes against Montreal (May 11) ... completed 74-of-86 passes and led all non-defenders in touches (95) ... started and played 90 minutes at Orlando (May 19) ... completed 45-of-47 passes, good for a passing accuracy of 95.7% ... started and played 81 minutes against New York (May 25) ... was replaced by Nazmi Albadawi in the second half.

MLS BEFORE FC CINCINNATI: Spent eight seasons with FC Dallas (2011-18) after signing as a Homegrown Player... made 173 appearances with 137 starts, scoring six goals and adding seven assists throughout all competitions for FCD ... helped Dallas win the 2016 Supporters' Shield and U.S. Open Cup championship ... was the first FC Dallas Homegrown Player to play over 2,000 minutes in a season ... made his professional debut on October 23, 2011 against San Jose.

#9 FANENDO ADI DESIGNATED PLAYER | U.S. PERMANENT RESIDENT

Forward | 6-3 | 205
October 10, 1990 | Lagos, Nigeria
Twitter: @fanendo

HOW ACQUIRED: Initially via loan from the Portland Timbers (MLS) on July 30, 2018 to FC Cincinnati (USL), and via trade to FC Cincinnati (MLS) in exchange for $450,000 GAM, $400,000 TAM and future considerations, effective Jan. 1, 2019.

NOTES: A dominating center forward whose soft touch belies his size ... has a knack for finding ways to score goals ... a powerful aerial threat on the end of set pieces ... has assumed a leadership role with Cincinnati, wearing the captain's armband in Kendall Waston's absence during preseason games.

REGULAR-SEASON GAME HIGHS:
Goals: 2 (13x, last w/ POR 6/10/17 vs. DAL)
Assists: 1 (14x, last w/ POR 3/24/18 at DAL)

LAST REGULAR-SEASON:
Goal: w/ POR 7/28/18 vs. HOU
Assist: w/ POR 3/24/18 at DAL

2019 SEASON: Has made six appearances, including four starts, and has played 352 minutes ... started and played 90 minutes at center forward in season opener at Seattle (March 2) ... recorded one shot ... started and played 90 minutes at center forward at Atlanta (March 10) ... started and played 45 minutes at center forward against Portland (March 17) ... left the match at halftime after sustaining an injury ... missed match at New England (March 24) and against Philadelphia (March 30) due to injury ... was unavailable for selection in seven consecutive matches ... made first appearance since March 17 and played 11 minutes as a substitute at San Jose (May 4) ... replaced Justin Hoyte in the second half ... made substitute appearance and played 26 minutes at Orlando (May 19) ... replaced Darren Mattocks in the second half ... made first start since March 17 and played 90 minutes against New York (May 25) ... recorded a team-high six shots, including two shots on goal.

MLS BEFORE CINCINNATI: Joined FC Cincinnati's USL squad via loan in July of 2018, and made nine USL appearances and two USL Cup Playoffs appearances for the Orange and Blue ... prior to arriving in Cincy, made 14 appearances (9 starts) in Portland with three goals and two assists ... overall, made 126 appearances, including 102 starts, over five years with Portland (2014-18) ... at the time of his departure, scored the second-most goals in Timbers history (54) and added 14 assists ... helped Portland win MLS Cup 2015 ... debuted in MLS in 2014. **BEFORE MLS:** Played for FC Copenhagen (2013-14), AS Trencín (2012-13, 2009-11), SC Tavriya Simferopol (2011-12), FC Dynamo Kyiv (2011), and FC Metalurh Donetsk (2011) ... started three UEFA Champions League matches with FC Copenhagen against Juventus, at Real Madrid and at Galatasaray ... started four Europa League Qualifiers with AS Trencín and scored three goals.

#11 DARREN MATTOCKS U.S. PERMANENT RESIDENT

Forward | 5-9 | 167
September 2, 1990 | Portmore, Jamaica
Twitter: @DarrenMattocks

HOW ACQUIRED: Selected with first pick in 2018 MLS Expansion Draft on Dec. 11, 2018.

NOTES: Is now in his eighth MLS season ... injects speed and creativity to the FCC attack ... can line up underneath and outside a center forward, or up top on his own for a different look ... is crafty on the ball and uses guile and pace to create in the final third.

REGULAR-SEASON GAME HIGHS:
Goals: 2 (2x, last w/ VAN 7/11/12 at TOR)
Assists: 2 (w/ POR 9/17/16 vs. PHI)

LAST REGULAR-SEASON:
Goal: 5/19/19 at ORL
Assist: 5/11/19 vs. MTL

2019 SEASON: Has made 12 appearances, including eight starts, has recorded two goals and has added two assists ... became FC Cincinnati's first player in MLS to attempt and convert a penalty kick ... played 29 minutes as a substitute in season opener at Seattle (March 2) ... replaced Eric Alexander in the second half ... played 32 minutes as a substitute at Atlanta (March 10) ... replaced Kekuta Manneh in the second half ... played 45 minutes as a substitute against Portland (March 17) ... replaced Fanendo Adi to start the second half ... led all Orange and Blue players with five chances created ... picked up first assist since 2017 on Mathieu Deplagne's 63rd-minute goal ... missed the match at New England due to being on international duty with Jamaica (March 24) ... made first FC Cincinnati start and played 90 minutes against Philadelphia (March 30) ... started a second consecutive match, logged 82 minutes and scored first goal as an FC Cincinnati player from the penalty spot against Sporting Kansas City (April 7) ... was replaced by Caleb Stanko in the second half ... made third straight start and recorded a team-high four shots at LAFC (April 13) ... started and played 77 minutes against Real Salt Lake (April 19) ... replaced by Caleb Stanko in the second half ... played 27 minutes as a substitute at New York Red Bulls (April 27) ... replaced Emmanuel Ledesma in the second half ... started, played 82 minutes and recorded a team-high five shots at

Philadelphia (May 1) ... was replaced by Emmanuel Ledesma in the second half ... started and played 65 minutes at San Jose (May 4) ... was replaced by Emmanuel Ledesma in the second half ... recorded second assist of season against Montreal (May 11) ... scored second goal of season at Orlando (May 19) ... missed match against New York because of a hip injury (May 25).

MLS BEFORE CINCINNATI: Has played seven prior years in MLS, including stops in Vancouver (2012-16), Portland (2016-17) and D.C. (2018) ... last year in D.C., had his best-career goal-scoring season with 10 goals in 25 regular-season games ... in two seasons with the Timbers, Mattocks scored five goals and added seven assists in 49 appearances... Mattocks recorded 111 appearances with Vancouver, totaling 22 goals and eight assists.

JAMAICA NATIONAL TEAM: Has 46 caps for Jamaica, and has scored 17 goals ... in the 2015 CONCACAF Gold Cup and Copa America... recorded a goal in the semifinal game vs USA and in the final vs. Mexico ... most recently called in for a Concacaf Nations League Qualifier against El Salvador and a friendly against Costa Rica in March 2019.

#13 JIMMY HAGUE

Goalkeeper | 6-3 | 186
August 28, 1996 | Walled Lake, Mich.
Twitter: @James_Hague7

HOW ACQUIRED: Selected with No. 30 selection in 2019 MLS SuperDraft on Jan. 11, 2019.

NOTES: A big, skilled goalkeeper who is a project ... is a good shot-stopper and can move well for his size ... will get considerable experience learning from Przemyslaw Tyton and Spencer Richey, as well as working with goalkeepers coach Jack Stern.

REGULAR-SEASON GAME HIGHS:
Saves: N/A

LAST REGULAR-SEASON:
Shutout: N/A

2019 SEASON: Has not made an appearance ... made the matchday 18-man roster as Spencer Richey's backup in five consecutive matches: at Atlanta (March 10), against Portland (March 17), at New England (March 24) against Philadelphia (March 30) and against Sporting Kansas City (April 7) ... returned to the 18-man matchday roster against New York (May 25).

BEFORE MLS: Hague started all 62 games his last three seasons at Michigan State University (2015-18) ... earned multiple All-Big Ten and United Soccer Coaches All-Region awards for his play with the Spartans.

#14 NICK HAGGLUND

Defender | 6-1 | 196
September 14, 1992 | Cincinnati, Ohio
Twitter: @Nickismyname

HOW ACQUIRED: Via trade with Toronto on Jan. 23, 2019 with the No. 24 Allocation Ranking in exchange for $150,000 in General Allocation Money in 2019, $100,000 in Targeted Allocation Money in 2020 and the No. 1 Allocation Ranking.

NOTES: A hometown boy, Hagglund returns to Cincinnati where he grew up, played as a youth and attended college and played soccer at Xavier University ... both his wife (his high school sweetheart) and his entire families still live in Cincinnati, and his sister did work for FC Cincinnati during the 2016 season ... a versatile defender, can play in the middle in a four-back system, or outside in a three-back line ... very vocal on the field ... also a serious threat on the end of both attacking set pieces as a scorer, or defensively ... has tremendous leaping ability ... speaks conversational Spanish.

REGULAR-SEASON GAME HIGHS:
Goals: 2 (2x, last w/ TOR 6/13/18 vs. DC)
Assists: 1 (4x, last w/ TOR 4/18/15 at DAL)

LAST REGULAR-SEASON:
Goal: w/ TOR 7/14/18 at ORL
Assist: w/ TOR 4/18/15 at DAL

2019 SEASON: Has made 10 appearances, all starts ... was named to MLS Team of the Week for his performance in Week 2 ... currently ranks fifth overall in MLS in clearances (45) ... started and played 90 minutes at center back in season opener at Seattle (March 2) ... started and played 90 minutes at center back at Atlanta (March 10) ... led all FC Cincinnati players with seven clearances and two blocks ... started and played 90 minutes at center back against Portland (March 17) ... started and played 90 minutes at center back at New England (March 24) ... won 8-of-10 duels including 4-of-4 aerial duels ... finished second among all FCC players with seven clearances ... started and played 90 minutes at center back against Philadelphia (March 30) ... started and played 90 minutes at center back against Sporting Kansas City (April 7) ... led all FC Cincinnati players with 65 touches and added four clearances ... started and played 90 minutes at center back at LAFC (April 13) ... led all FC Cincinnati players with five interceptions and added four clearances ... started and played 90 minutes against Real Salt Lake (April 19) ... led all FC Cincinnati players with five clearances ... started and played 90 minutes at New York Red Bulls (April 27) ... started, played 90 minutes and recorded a game-high eight clearances at Philadelphia (May 1) ... has been an unused substitute in each of the last four matches.

MLS BEFORE CINCINNATI: Spent five seasons with Toronto FC (2014-18) after being drafted 10th overall in the 2014 MLS SuperDraft ... helped Toronto win the 2017 Supporters' Shield and MLS Cup 2017 ... two time Canadian Cup Champion (2016, 2018) ... has played in two MLS Cup championship games (2016, 2017) ... overall, made 88 league appearances (67 starts) with five goals and four assists in Toronto ... made 20 appearances, including 15 starts, while scoring three goals in 2018 ... stepped into the lineup as a rookie, making 25 appearances (23 starts) while adding two goals and three assists in 2014 ... recorded his first professional goal and brace against Portland Timbers (Sept. 27).

#15 ALLAN CRUZ YOUNG DESIGNATED PLAYER | INTERNATIONAL

Midfielder | 5-7 | 156
February 24, 1996 | Nicoya, Costa Rica

HOW ACQUIRED: Via transfer from CS Herediano (CRC) on Jan. 18, 2019.

NOTES: A midfielder who can help create in a box-to-box role, or can also lay back deeper in a No. 8 position if needed ... prominent member of the Costa Rica National Team, he figures to play a significant role in the 2019 Concacaf Gold Cup this summer ... fluent only in his native Spanish and is currently trying to learn English now that he's in the United States.

REGULAR-SEASON GAME HIGHS:
Goals: 1 (2x, last 5/11/19 vs. MTL)
Assists: N/A

LAST REGULAR-SEASON:
Goal: 5/11/19 vs. MTL
Assist: N/A

2019 SEASON: Has made nine appearances, including eight starts, and has scored two goals ... made FC Cincinnati debut and played 73 minutes at Atlanta (March 10) ... led all FC Cincinnati players with four tackles ... was replaced by Kenny Saief in the second half ... started, played 90 minutes and recorded his first MLS and FCC goal against Portland (March 17) ... goal was nominated for AT&T Goal of the Week for MLS Week 3 ... was named Heineken Star of the Match for his performance ... missed the match at New England due to being on international duty with Costa Rica (March 24) ... returned to the starting lineup and played 76 minutes before being replaced by Frankie Amaya in the second half against Philadelphia (March 30) ... started and played 90 minutes against Sporting Kansas City (April 7) ... started and played 66 minutes at LAFC (April 13) ... was replaced by Roland Lamah in the second half ... started and played 67 minutes against Real Salt Lake (April 19) ... was replaced by Kekuta Manneh in the second half ... made first substitute appearance and logged 21 minutes at New York Red Bulls (April 27) ... replaced Kenny Saief in the

second half ... returned to the starting lineup and played 90 minutes at Philadelphia (May 1) ... became the first FCC player to score multiple goals by tallying against Montreal (May 11) ... was replaced by Kekuta Manneh in the second half ... missed match at Orlando because of an ankle injury (May 19) ... missed second consecutive match against New York because of ankle injury (May 25).

BEFORE MLS: Spent five two seasons with Club Herediano (2017-19) and four seasons with CS Uruguay de Coronado (2013-2014) ... Made a combined 27 appearances, including 26 starts, and scored five goals and added three assists across all competitions during the 2018-19 season ... made eight appearances, including seven starts, and scored one goal in the 2018 Scotiabank Concacaf League ... made 24 top flight appearances with CS Uruguay de Coronado.

COSTA RICA NATIONAL TEAM: Has earned nine caps and has scored one goal for the Ticos ... made his senior team debut on September 7, 2018 against South Korea ... scored his first goal with Costa Rica against Peru on Nov. 20, 2018 ... most recently called in for a pair of friendlies against Guatemala and Jamaica in March 2019.

#16 ERIC ALEXANDER

Midfielder | 5-11 | 175
April 14, 1988 | Portage, Mich.
Twitter: @EzDoesIt17

HOW ACQUIRED: Selected with fourth pick in 2018 MLS Expansion Draft on Dec. 11, 2018.

REGULAR-SEASON GAME HIGHS:
Goals: 1 (9x, last w/ HOU 4/21/18 vs. TOR)
Assists: 2 (2x, last w/ NY 4/16/14 vs. PHI)

LAST REGULAR-SEASON:
Goal: w/ HOU 4/21/18 vs. TOR
Assist: 5/19/19 at ORL

2019 SEASON: Has made five appearances, including three starts, and has recorded one assist ... started and played 61 minutes at right midfield in season opener at Seattle (March 2) ... was replaced by Darren Mattocks in the second half ... replaced Kenny Saief in the 77th minute at New England (March 24) ... replaced Kenny Saief in the 77th minute against Sporting Kansas City (April 7) ... made second start of the season and logged 90 minutes at Philadelphia (May 1) ... led all FC Cincinnati players in passing accuracy by completing 38-of-44 passes, including 15-of-18 passes in Philadelphia's half ... recorded first assist as an FC Cincinnati player at Orlando (May 19).

MLS BEFORE CINCINNATI: Has played nine seasons in MLS with FC Dallas (2010-11), Portland Timbers (2011-12), New York Red Bulls (2013-14), Montreal Impact (2015-16) and Houston Dynamo (2016-18) ... has made a combined 212 appearances, including 161 starts, in nine seasons ... scored nine goals and added 24 goals in his career ... drafted by FC Dallas in the third round - No. 44 overall - in the 2010 MLS SuperDraft ... played in all 34 games in back-to-back seasons with New York in 2013 and 2014 ... had a career year in 2014, when he scored two goals and added a single-season high nine assists ... in 2018, made 21 appearances including 20 starts with the Dynamo ... scored one goal and added two assists. **U.S. MEN'S NATIONAL TEAM:** Has two caps with the U.S. National Team ... made his international debut against Chile on Jan. 22, 2011 ... also appeared against South Korea on Feb. 1, 2014.

#17 MATHIEU DEPLAGNE INTERNATIONAL

Defender | 6-0 | 175
October 1, 1991 | Montpellier, France

HOW ACQUIRED: Signed on Dec. 19, 2018 as a free agent.

NOTES: Played mainly outside back in France, but can also move inside centrally as part of a three- or four-man backline ... displays great timing on tackles and an ability to snuff out the opponent's attack ... fluent in his native French, but is also conversational in English and Spanish.

REGULAR-SEASON GAME HIGHS:
Goals: 1 (3/17/19 vs. POR)
Assists: N/A

LAST REGULAR-SEASON:
Goal: 3/17/19 vs. POR
Assist: N/A

2019 SEASON: Has made 14 appearances, all starts, and has scored one goal ... only player to play every minute of the season ... started and played 90 minutes at left back in season opener at Seattle (March 2) ... his first career start at left back as a professional ... started at left back and played 90 minutes for a second consecutive match at Atlanta (March 10) ... started at left back, played 90 minutes and scored his first MLS and FCC goal against Portland (March 17) ... started and played 90 minutes at right back at New England (March 24) ... led all FC Cincinnati defenders by completing 18-of-21 passes ... started a second consecutive match at right back and played all 90 minutes against Philadelphia (March 30) ... started at right back and played 90 minutes against Sporting Kansas City (April 7) ... led all FC Cincinnati players by completing 34-of-38 passes, good for a rate of 89.5 percent ... started and played 90 minutes at left back at LAFC (April 13) ... recorded a team-high five clearances, added three interceptions and had two tackles ... started and played 90 minutes against Real Salt Lake (April 19) ... started and played 90 minutes at right back at New York Red Bulls (April 27) ... started and played 90 minutes at left back at Philadelphia (May 1) ... led all FC Cincinnati defenders in passing accuracy by completing 30-of-38 passes ... started and played 90 minutes at left back at San Jose (May 4) ... was a perfect 4-of-4 on aerial duels ... started and played 90 minutes at right back against Montreal (May 11) ... started and played 90 minutes at right back at Orlando (May 19) ... shifted to left back after Greg Garza exited the match with an injury in the 10th minute ... started and played 90 minutes at left back against New York (May 25).

BEFORE MLS: Made a combined 148 appearances, including 126 starts, in nine seasons in France with HSC Montpellier (2010-2017) and ES Troyes AC (2017-18) ... scored one goal and added five assists ... was part of the squad that claimed Montpellier's first-ever Ligue 1 title in 2011-12.

#18 SPENCER RICHEY

Goalkeeper | 6-1 | 192
May 30, 1992 | Seattle, Wash.
Twitter: @spencerichey18

HOW ACQUIRED: Via trade with Vancouver on Dec. 9, 2018.

NOTES: Accomplished at shot-stopping, and playing quickly with the ball at his feet ... provides a strong vocal presence behind the backline.

REGULAR-SEASON GAME HIGHS:
Saves: 6 (5/1/19 at PHI)

LAST REGULAR-SEASON:
Shutout: 3/24/19 at NE

2019 SEASON: Has made 11 appearances and has posted a 3-6-2 record ... was named to MLS Team of the Week Starting XI for his performance in Week 3 ... made season debut and recorded three saves at Atlanta (March 10) ... first MLS start since March 18, 2017 with Vancouver ... recorded his first MLS win, first MLS shutout and made three saves for a second consecutive match against Portland (March 17) ... made two saves and recorded second consecutive shutout at New England (March 24) ... made one save in first loss of season against Philadelphia (March 30) ... made three saves in draw against Sporting Kansas City (April 7) ... set a new career high by making five saves in loss at LAFC (April 13) ... made three saves in loss against Real Salt Lake (April 19) ... was an unused substitute at New York Red Bulls (April 27) ... made a career-high six saves at Philadelphia (May 1) ... returned to the starting lineup against Montreal (May 11) ... made two saves en route to third win of the season ... recorded first penalty save by an FC Cincinnati goalkeeper in an MLS match at Orlando (May 19) ... started against New York (May 25).

USL: Made 14 starts in goal for FC Cincinnati in 2018 ... registered an 11-1-2 record, recorded four shutouts and posted a 1.29 GAA ... started both USL Cup Playoff matches.

MLS BEFORE CINCINNATI: Drafted by Vancouver in the third round - 61st overall - in the 2015 MLS SuperDraft and then signed with the club ... played two seasons for WFC 2, and also saw action during the Whitecaps' 2016-17 CONCACAF Champions League run ... moved up to the MLS squad for the 2017 season and split time between Whitecaps FC and WFC 2.

#19 CORBEN BONE

Midfielder | 5-7 | 151
September 16, 1988 | Plano, Texas
Twitter: @corbenbone

HOW ACQUIRED: Signed on Nov. 19, 2018 as a free agent from FC Cincinnati (USL).

NOTES: A versatile midfielder who can play centrally or out wide ... became the second player in club history to record 100 appearances across all competitions ... one of two players to have been with the FC Cincinnati organization from the club's first USL season in 2016.

REGULAR-SEASON GAME HIGHS:
Goals: N/A
Assists: 1 (w/ CHI 5/14/11 at TOR)

LAST REGULAR-SEASON:
Goal: N/A
Assist: w/ CHI 5/14/11 at TOR

2019 SEASON: Has made two appearances ... started and played 73 minutes at center attacking midfielder in season opener at Seattle (March 2) ... was replaced by Kekuta Manneh in the second half ... completed 24-of-25 passes ... replaced Kekuta Manneh in stoppage time at New England (March 24) ... has missed each of the last six matches because of a shoulder injury.

USL: Made 91 appearances, including 86 starts, with FC Cincinnati (2016-18) ... scored 13 goals and added 12 assists during the course of three seasons ... registered 7,540 minutes played, most of any player in FC Cincinnati's USL history ... scored a career-high 11 goals and added four assists in USL Regular-Season Championship season in 2018 ... named to USL All-League Second Team. **MLS BEFORE CINCINNATI:** Drafted by Chicago in the first round - 13th overall - in the 2010 MLS SuperDraft ... played four seasons with the Fire (2010-13) ... selected in Stage 1 of the 2013 MLS Re-Entry Draft by the Philadelphia Union, then signed with the club making two appearances in 2014 around a loan stint with Wilmington.

#20 JIMMY McLAUGHLIN

Midfielder | 5-8 | 150
April 30, 1993 | Malvern, Pa.
Twitter: @j_mclaughliniii

HOW ACQUIRED: Signed on Dec. 10, 2018 as a free agent from FC Cincinnati (USL).

NOTES: A pacey wide midfielder that typically provides a spark off the bench ... became the first player in club history to record 100 appearances across all competitions ... one of two players to have been with the FC Cincinnati organization from the club's first USL season in 2016 ... suffered a knee injury prior to the start of preseason and will miss significant time.

REGULAR-SEASON GAME HIGHS:
Goals: N/A
Assists: N/A

LAST REGULAR-SEASON:
Goal: N/A
Assist: N/A

2019 SEASON: Will miss the season after undergoing ACL surgery.

USL: Made 92 appearances, including 65 starts, with FC Cincinnati (2016-18) ... scored 11 goals and added 10 assists during the course of three seasons ... logged just north of 6,000 minutes played. **MLS BEFORE CINCINNATI:** The Philadelphia Union's second-ever Homegrown signee in 2011 ... made his MLS debut on Oct. 24, 2012 against Sporting KC ... loaned to Harrisburg City Islanders (USL) for short spells in 2012 and 2013 until he spent the full 2014 campaign on loan in Harrisburg ... in 2015, he was again loaned sparingly to Harrisburg ... signed with Cincinnati as an original player in November 2015.

#22 PRZEMYSLAW TYTON INTERNATIONAL

Goalkeeper | 6-5 | 187
January 4, 1987 | Zamosc, Poland

HOW ACQUIRED: Signed on Dec. 13, 2018 as a free agent from FC Cincinnati (USL).

NOTES: A tall, athletic goalkeeper that has a great reach and a knack for making sensational saves that require quick reactions ... speaks fluent Polish and is conversational in Spanish while he focuses on improving his English here in the States.

REGULAR-SEASON GAME HIGHS:
Saves: 5 (3/2/19 at SEA)

LAST REGULAR-SEASON:
Shutout: N/A

2019 SEASON: Has made three appearances ... started and played 90 minutes in goal in season opener at Seattle (March 2) ... made five saves - tied for most among all goalkeepers in MLS Week 1 ... missed five consecutive matches with a hamstring tendonitis injury ... returned to the bench for match at LAFC (April 13) ... was on the bench for a second consecutive match against Real Salt Lake (April 19) ... returned to the starting lineup and played 90 minutes at New York Red Bulls (April 27) ... returned to the bench at Philadelphia (May 1) ... made third start and played 90 minutes at San Jose (May 4) ... missed match against New York because of illness (May 25).

BEFORE MLS: Made a combined 208 appearances, including 202 starts, in 13 seasons in the top flights of Poland, the Netherlands, Spain and Germany ... played for Górnik Leczna (2005-07), Roda JC Kerkrade (2007-11), PSV Eindhoven (2011-2015), Elche CF (2014-15), VfB Stuttgart (2015-16) and Deportivo de La Coruña (2016-18) ... recorded 50 shutouts across all competitions ... made a combined 12 appearances in UEFA Europa League matches.

POLAND NATIONAL TEAM: Has 14 career senior national team caps with Poland since making his debut in 2010, including three appearances at the 2012 UEFA European Championship, which was co-hosted by Poland and Ukraine ... In addition, he has played in three World Cup qualifiers and eight international friendlies.

#24 FRANKIE AMAYA GENERATION ADIDAS

Midfielder | 5-5 | 144
September 26, 2000 | Santa Ana, Calif.
Twitter: @frankie_amaya

HOW ACQUIRED: Selected with No. 1 selection in 2019 MLS SuperDraft on Jan. 11, 2019.

NOTES: Has exceptional vision in the midfield and is always looking to pick out a threatening pass ... small in stature, but possesses quick feet to keep opposing defenders off-balance ... FC Cincinnati's youngest player and the only member of the roster born in the 2000s ... left UCLA after one semester and one season of college soccer ... has become a mainstay on Tab Ramos' U.S. Under-20 National Team and could play a role in the 2019 FIFA Under-20 World Cup ... fluent in both Spanish and English.

REGULAR-SEASON GAME HIGHS:
Goals: N/A
Assists: N/A

LAST REGULAR-SEASON:
Goal: N/A
Assist: N/A

2019 SEASON: Has made six appearances, including four starts ... made professional debut by replacing Allan Cruz in the second half against Philadelphia (March 30) ... logged 14 minutes and completed 15-of-16 passes for the Orange and Blue ... made second appearance by replacing Kekuta Manneh and played seven minutes as a second-half substitute at LAFC (April 13) ... departed for a short-term loan to Orange County SC on April 17 ... recalled from short-term loan on May 2 ... earned first start and played 67 minutes at San Jose (May 4) ... was replaced by Roland Lamah in the second half ... made second consecutive start and played 59 minutes against Montreal (May 11) ... completed 31-of-34 passes for a 91.2% passing accuracy ... was replaced by Fatai Alashe in the second half ... started third consecutive match and played 90 minutes for first time at Orlando (May 19) ... led all FCC players with six tackles ... started and played 90 minutes against New York (May 25) ... led all FCC players in chances created (5) and tackles (5).

BEFORE MLS: Made 14 appearances, including 10 starts, scored two goals and two assists as a freshman at UCLA ... named Freshman All-American, First Team All-Pac-12, and Second Team All-Far West Region ... became the first UCLA freshman to earn first team all-league status since 2015.

U.S. U-20 MEN'S NATIONAL TEAM: Member of the United States U-20 Men's National Team that won the 2018 Concacaf U-20 Championship, ensuring a spot in 2019 U-20 World Cup ... made his debut and scored his first goal against France on March 21, 2018 ... most recently called in for a training camp in Spain and a pair of friendlies against France and Japan in March 2019.

#26 TOMMY McCABE

Midfielder | 5-10 | 171
April 4, 1998 | South Orange, N.J.
Twitter: @tmccabe98

HOW ACQUIRED: Selected with No. 29 selection in 2019 MLS SuperDraft on Jan. 11, 2019.

REGULAR-SEASON GAME HIGHS:
Goals: N/A
Assists: N/A

LAST REGULAR-SEASON:
Goal: N/A
Assist: N/A

2019 SEASON: Has not made an appearance.

USL: Appeared in nine games, including eight starts, and scored one goal on loan with North Carolina FC. **BEFORE MLS:** Played 61 games, including 60 starts, throughout three seasons at Notre Dame (2016-18) ... totaled four assists during his three seasons for the Fighting Irish ... earned Third-Team All-ACC honors as a junior ... Named to the TDS Freshman Best XI and the Atlantic Coast Conference All-Freshman Team. **U.S. U-17 MEN'S NATIONAL TEAM**: Member of the U.S. U-17 Men's National Team at the 2015 U-17 FIFA World Cup in Chile.

#27 FATAI ALASHE

Midfielder | 6-0 | 175
October 21, 1993 | Northville, Mich.
Twitter: @FataiPrince27

HOW ACQUIRED: Via trade with San Jose on July 30, 2018.

NOTES: A hard-working defensive midfielder who excels at disrupting opponents' passing lanes.

REGULAR-SEASON GAME HIGHS:
Goals: 1 (6x, last 5/11/19 vs. MTL)
Assists: 1 (3x, last w/ SJ 7/16/15 vs. TOR)

LAST REGULAR-SEASON:
Goal: 5/11/19 vs. MTL
Assist: w/ SJ 7/16/15 vs. TOR

2019 SEASON: Has made four appearances, including one start, and has recorded one goal ... made the matchday 18-man roster for the first time at New England (March 24) ... made 2019 season debut when he replaced Victor Ulloa in the 77th minute against Real Salt Lake (April 19) ... made a second substitute appearance and logged 14 minutes at Philadelphia (May 1) ... replaced Caleb Stanko in the second half ... earned first start of the season and played 90 minutes against former team San Jose (May 4) ... led all FC Cincinnati players with two shots on goal ... scored first goal against Montreal, made fourth appearance and logged 31 minutes against Montreal (May 11) ... replaced Frankie Amaya in the second half ... did not make trip to Orlando after suffering a hamstring injury (May 19) ... missed second consecutive match against New York because of a hamstring injury (May 25).

USL: Made seven appearances, all starts ... scored one goal ... started each of FC Cincinnati's USL Cup Playoffs matches. **MLS BEFORE CINCINNATI:** Drafted by San Jose in the first round - fourth overall - in the 2015 MLS SuperDraft ... made a combined 85 appearances, including 69 starts, with the Earthquakes (2015-18) ... scored five goals and added three assists ... was named to MLS 24 under 24 list (#19) ... made 28 appearances, including 27 starts, and contributed a pair of goals and a pair of assists as a rookie in 2015. **U.S. MEN'S NATIONAL TEAM:** Called up to the U.S. Men's National Team in January 2016, but was forced to withdraw to due to injury ... made multiple appearances with the U.S. U-23 side, scoring two goals.

#31 KEKUTA MANNEH

Forward | 5-9 | 140
December 30, 1994 | Madiba Kunda, Gambia
Twitter: @kekuta16

HOW ACQUIRED: Via free transfer from St. Gallen (SUI) on Feb. 13, 2019.

NOTES: A winger that possesses elite speed, making him one of the most exciting attacking players in MLS ... provides support in buildup to the final third, but also has a strong finishing ability ... gained U.S. citizenship in 2017 by living in Washington and crossing the Canadian border daily while playing with Vancouver.

REGULAR-SEASON GAME HIGHS:
Goals: 3 (w/ VAN 10/9/13 at SEA)
Assists: 1 (16x, last 3/24/19 at NE)

LAST REGULAR-SEASON:
Goal: 3/24/19 at NE
Assist: 3/24/19 at NE

2019 SEASON: Has made 13 appearances, including seven starts, has scored one goal and has added one assist ... was named to MLS Team of the Week for his performance in Week 4 ... chosen for AT&T Goal of the Week for his Week 4 tally ... played 17 minutes as a substitute in season opener at Seattle (March 2) ... replaced Corben Bone in the second half ... made first FCC start and played 58 minutes at Atlanta (March 10) ... was replaced by Darren Mattocks in the second half ... started and played 85 minutes before being replaced by Emmanuel Ledesma against Portland (March 17) ... scored first FC Cincinnati goal and recorded first FCC assist at New England (March 24) ... started and played 59 minutes against Philadelphia (March 30) ... was replaced by Kenny Saief in the second half ... played 45 minutes as a substitute against Sporting Kansas City (April 7) ... replaced Roland Lamah at the start of the second half ... returned to the starting lineup and played 83 minutes before being replaced by Frankie Amaya at LAFC (April 13) ... played 23 minutes as a substitute against Real Salt Lake (April 19) ... replaced Allan Cruz in the second half ... started and played 90 minutes at New York Red Bulls (April 27) ... led all FC Cincinnati players in passing accuracy in New York's half by completing 16-of-19 passes ... played 14 minutes as a substitute at

Philadelphia (May 1) ... replaced Roland Lamah in the second half ... played nine minutes as a substitute against Montreal (May 11) ... replaced Allan Cruz in the second half ... returned to the starting lineup and played 65 minutes at Orlando (May 19) ... was replaced by Kenny Saief in the second half ... played nine minutes as a substitute against New York (May 25) ... replaced Emmanuel Ledesma in the second half.

MLS BEFORE CINCINNATI: Drafted by Vancouver in the first round - fourth overall - in the 2013 MLS SuperDraft ... made a combined 120 appearances, including 71 starts, with Vancouver (2013-17) and Columbus (2017) ... scored 26 goals and added 15 assists ... had a career year in 2015 when he registered single-season highs with seven goals and six assists ... made a combined seven MLS Cup Playoffs appearances with Vancouver and Columbus. **OUTSIDE MLS:** Made a combined 15 appearances with Liga MX side Pachuca and Swiss Super League team FC St. Gallen in 2018 ... recorded one assist with St. Gallen. **U.S. MEN'S NATIONAL TEAM:** Called up to the U.S. Men's National Team in January 2017, as well as for an international friendly against Paraguay in March 2018, but has yet to make an appearance.

#32 JUSTIN HOYTE INTERNATIONAL

Defender | 5-10 | 172
November 20, 1984 | London, England
Twitter: @justinhoyte84

HOW ACQUIRED: Signed on Dec. 10, 2018 as a free agent from FC Cincinnati (USL).

NOTES: A versatile defender that can play either outside back or center back ... possesses a deceptive ability to find open space into the middle third ... a vocal leader on the pitch.

REGULAR-SEASON GAME HIGHS:
Goals: N/A
Assists: N/A

LAST REGULAR-SEASON:
Goal: N/A
Assist: N/A

2019 SEASON: Has made six appearances, all starts ... missed each of FCC's first two matches with a hamstring injury (March 2, March 10) ... made the FC Cincinnati matchday 18-man roster in each of the club's next four matches ... made MLS debut, started and played 90 minutes at right back at LAFC (April 13) ... returned to the bench against Real Salt Lake (April 19) ... made second start and played 81 minutes at New York Red Bulls (April 27) ... was replaced by Alvas Powell in the second half ... started and played 79 minutes at San Jose (May 4) ... was replaced by Fanendo Adi in the second half ... made first home start and played 90 minutes against Montreal (May 11) ... led all FC Cincinnati players by completing 63-of-69 passes, good for a passing accuracy of 91.3% ... made fourth consecutive start and played 90 minutes at Orlando (May 19) ... started fifth straight match and played 90 minutes against New York (May 25) ... led all FC Cincinnati players by completing 33-of-36 passes, good for a passing accuracy of 91.7%.

BEFORE MLS: Began his professional career with Arsenal (EPL), where he spent six seasons (2002-08) ... won the FA Youth Cup in 2001 with Arsenal during his nine-year stint with the Arsenal Academy ... spent the 2005-06 season on loan to Sunderland, where he made 27 appearances and scored one goal ... moved to Middlesborough in 2008 for five seasons - adding two goals and nine assists in 162 games, including a loan spell to Millwall during the 2013-14 campaign ... made the permanent move to Millwall for the 2014-15 season and then spent the 2015-16 season with Dagenham & Redbridge of the National League. **USL:** Made a combined 48 appearances, including 45 starts, with FC Cincinnati (2017-18) ... scored two goals and added two assists ... named to USL Team of the Week on one occasion in 2017. **TRINIDAD AND TOBAGO NATIONAL TEAM**: Earned 18 caps with Trinidad & Tobago between 2013 and 2016.

#33 CALEB STANKO

Midfielder | 5-10 | 178
July 26, 1993 | Holly, Mich.

HOW ACQUIRED: Via transfer from SC Freiburg (GER) on Jan. 23, 2019.

NOTES: A defensive-minded midfielder that has experience at center back ... fluent in German in addition to his native English, and is also conversational in Spanish.

REGULAR-SEASON GAME HIGHS:
Goals: N/A
Assists: N/A
LAST REGULAR-SEASON:
Goal: N/A
Assist: N/A

2019 SEASON: Has made nine appearances, including four starts ... made MLS and FC Cincinnati debut and played four minutes as a substitute in season opener at Seattle (March 2) ... replaced Alvas Powell in the second half ... played nine minutes as a substitute at New England (March 24) ... replaced Emmanuel Ledesma in the second half ... made Nippert Stadium debut and played 19 minutes as a substitute against Philadelphia (March 30) ... replaced Victor Ulloa in the 71st minute ... played eight minutes as a substitute against Sporting Kansas City (April 7) ... replaced Darren Mattocks in the 82nd minute ... made first-ever MLS and FC Cincinnati start at LAFC (April 13) ... recorded a team-high six tackles in 76 minutes played ... played 13 minutes as a substitute against Real Salt Lake (April 19) ... replaced Darren Mattocks in the second half ... earned second start and played 76 minutes at Philadelphia (May 1) ... was replaced by Fatai Alashe in the second half ... started and played 90 minutes at San Jose (May 4) ... started and played 90 minutes against New York (May 25) ... completed 88.2% of his passes.

BEFORE MLS: Made a combined 113 appearances, including 97 starts, in eight seasons with SC Freiburg, SC Freiburg II and the SC Freiburg U-19s ... scored three goals and added eight assists ... spent the 2016-17 season on loan in the Swiss Super League with Liechtenstein side FC Vaduz ... made a combined 28 appearances, including 21 starts ... recorded two assists. **U.S. MEN'S NATIONAL TEAM:** Has one cap for the United States Men's National Team ... made his international debut in a World Cup Qualifier against Trinidad and Tobago on Sept. 7, 2016 ... previously served as captain for the U.S. U-20 MNT during the 2013 Concacaf U-20 Championship in Mexico and the 2013 FIFA U-20 World Cup in Turkey.

#45 EMMANUEL LEDESMA INTERNATIONAL

Midfielder | 5-11 | 167
May 24, 1988 | Quilmes, Argentina
Twitter: @LedeManu18

HOW ACQUIRED: Signed on Nov. 26, 2018 as a free agent from FC Cincinnati (USL).

NOTES: Has one of the most deadly left feet in North American soccer, both from the run of play and on set pieces ... can also whip a cross in on the mark from either side with his left ... when he's on the field, can be looked upon for frequent service on set pieces, but will also shoot directly off a free kick from the right range on the field ... fluent in his native Spanish and also speaks English near fluency.

REGULAR-SEASON GAME HIGHS:
Goals: N/A
Assists: 1 (3/24/19 at NE)

LAST REGULAR-SEASON:
Goal: N/A
Assist: 3/24/19 at NE

2019 SEASON: Has made eight appearances, including four starts, and has added one assist ... Made MLS debut as a second-half substitute against Portland (March 17) ... replaced Kekuta Manneh in the 85th minute ... made first-ever MLS start at New England (March 24) ... registered first-ever MLS assist on goal scored by Kenny Saief in the 65th minute ... was

unavailable for selection in each of FC Cincinnati's next four matches because of a hamstring injury ... returned to the starting lineup and played 63 minutes at New York Red Bulls (April 27) ... was replaced by Darren Mattocks in the second half ... made second substitute appearance and played eight minutes at Philadelphia (May 1) ... replaced Darren Mattocks in the second half ... made third substitute appearance and played 25 minutes at San Jose (May 4) ... replaced Darren Mattocks in the second half ... played 16 minutes as a substitute against Montreal (May 11) ... replaced Roland Lamah in the second half ... returned to the starting lineup and played 90 minutes at Orlando (May 19) ... started for a second consecutive match and played 81 minutes against New York (May 25) ... was replaced by Kekuta Manneh in the second half.

USL: Made 31 appearances, including 30 starts for FCC ... scored 16 goals and added a USL single-season all-time record 16 assists ... became the first player in league history to register at least 15 goals and 15 assists. **NASL:** Made 19 appearances, including 27 starts, in lone season with the New York Cosmos (2017) ... scored 10 goals and added six assists ... named to NASL Best XI in 2017. **BEFORE MLS:** Came to the U.S. from Greece's Super League side Panetolikos in 2016 ... played three seasons with Middlesbrough (2012-15) in the English Championship ... made 56 appearances and scored eight goals with 'Boro ... signed his first professional contract with Italian Seria A's Genoa in 2008 ... saw time on loan to Queens Park Rangers, U.S. Salernitana and FC Crotone during the 2009 and 2010 seasons before a later successful stint at Walsall FC in England's League 1 helped his move to 'Boro.

#81 RASHAWN DALLY

Forward | 6-2 | 200
January 14, 1997 | Bloomfield, Conn.
Twitter: @Rulla_Jr

HOW ACQUIRED: Selected with No. 49 selection in 2019 MLS SuperDraft on Jan. 11, 2019.

REGULAR-SEASON GAME HIGHS:
Goals: N/A
Assists: N/A

LAST REGULAR-SEASON:
Goal: N/A
Assist: N/A

2019 SEASON: Has not made an appearance.

USL: Appeared in 11 games, including eight starts, and scored one goal on loan with Memphis 901 FC. **BEFORE MLS:** Played four seasons at Quinnipiac (2015-18), playing 78 games and recording 77 starts ... scored 16 goals and added 15 assists in his career with the Bobcats ... two-time United Soccer Coaches All-East Region Third-Team honoree (2016, 2018), and a three-time All-MAAC performer (2018 first team; 2016, 2017 second team).

#92 ALVAS POWELL U.S. PERMANENT RESIDENT

Defender | 6-0 | 184
July 18, 1994 | St. Thomas, Jamaica
Twitter: @powellalvas

HOW ACQUIRED: Via trade with Portland Timbers on Dec. 27, 2018 in exchange for $250,000 in General Allocation Money.

NOTES: A defender that provides just as much offensively as he does defensively ... he will get forward and assist in the attack from his right back position, but is also strong as a 1-v-1 defender ... 2015 MLS Cup Champion and 2018 MLS Cup participant.

REGULAR-SEASON GAME HIGHS:
Goals: 1 (6x, last w/ POR 9/22/18 at MIN)
Assists: 1 (10x, last w/POR 7/28/18 vs. HOU)

LAST REGULAR-SEASON:
Goal: w/ POR 9/22/18 at MIN
Assist: w/POR 7/28/18 vs. HOU

2019 SEASON: Has made eight appearances, including six starts ... started and played 86 minutes at right back in season opener at Seattle (March 2) ... was replaced by Caleb Stanko in the second half ... started and played 71 minutes at Atlanta (March 10) ... registered one key pass ... was replaced by Greg Garza in the second half ... started and played all 90 minutes against Portland (March 17) ... missed the match at New England due to being on international duty with Jamaica (March 24) ... was unavailable for selection at LAFC because of a rib injury suffered late in the week (April 13) ... returned to the starting lineup and played 90 minutes against Real Salt Lake (April 19) ... led all FC Cincinnati players in touches (87), tackles (4) and interceptions (2) ... made first substitute appearance of the season by replacing Justin Hoyte in the 81st minute at New York Red Bulls (April 27) ... returned to the starting lineup and played 90 minutes at Philadelphia (May 1) ... missed the match at San Jose after suffering an ankle injury (May 4) ... made substitute appearance and played 80 minutes at Orlando (May 19) ... replaced Greg Garza after he suffered a calf injury in the first half ... started and played 90 minutes against New York (May 25).

MLS BEFORE CINCINNATI: Made a combined 121 appearances, including 112 starts, in five seasons with Portland (2014-18) ... scored six goals and added nine assists ... appeared for Portland in the 2018 MLS Cup final ... made at least 20 regular-season appearances in each of his final four seasons in Portland ... posted career-highs with two goals and three assists in back-to-back seasons in 2017 and 2018 ... was part of the squad that captured the Timbers' first-ever MLS Cup Championship in 2015 ... earned MLS Team of the Week, Player of the Week and Goal of the Week honors after recording a goal and an assist in a 3-2 win over Minnesota United in 2018 ... earned a pair of MLS Team of the Week selections in 2015 and 2014. **BEFORE MLS:** Began professional career with Portmore United, where he played for two years before earning his loan to Portland. **JAMAICA NATIONAL TEAM:** Has earned 37 caps for the Jamaica National Team including appearances for the team during the 2012 and 2014 Caribbean Cups, 2014 and 2018 FIFA World Cup qualifiers and 2015 and 2017 Concacaf Gold Cups ... made senior international debut on Dec. 10, 2012, during the 2012 Caribbean Cup ... most recently called in for a Concacaf Nations League Qualifier against El Salvador and a friendly against Costa Rica in March 2019.

#93 KENNY SAIEF

Midfielder/Defender | 5-11 | 159
December 17, 1993 | Haifa, Israel

HOW ACQUIRED: On loan from RSC Anderlecht on March 6, 2019.

NOTES: A versatile left-sided player that provides creativity on the ball.

REGULAR-SEASON GAME HIGHS:
Goals: 1 (3/24/19 at NE)
Assists: 1 (2x, last 3/24/19 at NE)

LAST REGULAR-SEASON:
Goal: 3/24/19 at NE
Assist: 3/24/19 at NE

2019 SEASON: Has made nine appearances, including six starts, has scored one goal and has added two assists on the season ... was named to MLS Team of the Week for his performance in Week 4 ... made MLS and FC Cincinnati debut and recorded FCC's first-ever MLS assist as a second-half substitute at Atlanta (March 10) ... replaced Allan Cruz in the 73rd minute ... recorded the assist on Roland Lamah's 86th-minute game-tying goal ... earned first FCC and MLS start at New England (March 24) ... scored first-ever MLS goal and added his second assist ... played 31 minutes as a substitute against Philadelphia (March 30) ... replaced Kekuta Manneh in the 59th minute ... earned first start at Nippert Stadium and played 77 minutes against Sporting Kansas City (April 7) ... made third consecutive start and played the full 90 minutes for the first time this season at LAFC (April 13) ... led all FC Cincinnati players with three chances created ... started and played 90 minutes against Real Salt Lake (April 19) ... led all FC Cincinnati players with four chances created ... started and played 69 minutes at New York Red Bulls (April 27) ... was replaced by Allan Cruz in the second half ... was unavailable for selection at Philadelphia (May 1) after picking up a minor injury prior to the match ... returned to the starting lineup and played 90 minutes at San Jose (May 4) ... led FC Cincinnati players in crosses (6) and tackles (4) and posted a season-high passing

accuracy of 92% by completing 23-of-25 passes ... missed match against Montreal with a hamstring injury (May 11) ... made substitute appearance and played 25 minutes at Orlando (May 19) ... replaced Kekuta Manneh in the second half ... missed match against New York because of a hamstring injury (May 25).

BEFORE MLS: Appeared in 193 games, including 126 starts, in a span of nine seasons at RSC Anderlecht (2017-19), KAA Gent (2014-18), Hapoel Ramat haSharon (2013-14), Ironi Kiryat Shmona (2012-13), Hapoel Haifa (2012-13) and Bnei Sakhnin (2010-11) across all competitions ... scored 28 career goals and added 15 assists ... has a combined 25 UEFA Champions League and UEFA Europa League appearances.

U.S. MEN'S NATIONAL TEAM: Has earned four caps for the United States National Team ... made his international debut in a friendly against Ghana on July 1, 2017 ahead of the 2017 Concacaf Gold Cup ... prior to representing the United States, Saief represented Israel at various youth levels.

HOW THE TEAM WAS BUILT

As of May 30, 2019

Year	SuperDraft	Trade/Loan	Off-Season Signing	International Transfers	In-Season Signing	Expansion Draft
2018		Fandeno Adi (POR) Fatai Alashe (SJ)				
2019	Frankie Amaya (R1) Logan Gdula (R1) Tommy McCabe (R2) Jimmy Hague (R2) Ben Lundt (R2) Rawshawn Dally (R3)	Spencer Richey (VAN) Greg Garza (ATL) Victor Ulloa (DAL) Kendall Waston (VAN) Alvas Powell (POR) Nick Hagglund (TOR)	Corben Bone Emmanuel Ledesma Forrest Lasso Nazmi Albadawi Emery Welshman Justin Hoyte Jimmy McLaughlin Mathieu Deplagne Przemyslaw Tyton	Leo Bertone Allan Cruz Caleb Stanko Kekuta Manneh Kenny Saief (LOAN)		Darren Mattocks (R1) Roland Lamah (R3) Eric Alexander (R4) Hassan Ndam (R5)

THE RECORD WHEN ...

	STARTED			CAME ON AS A SUB			SCORED A GOAL			RECORDED AN ASSIST		
	Overall	Home	Away	Overall	Home	Away	Overall	Home	Away	Overall	Home	Away
Adi	1-2-1	1-1-0	0-1-1	0-1-0	0-0-0	0-2-0	0-0-0	0-0-0	0-0-0	0-0-0	0-0-0	0-0-0
Alashe	0-1-0	0-0-0	0-1-0	1-2-0	1-1-0	0-1-0	1-0-0	1-0-0	0-0-0	0-0-0	0-0-0	0-0-0
Albadawi	0-0-0	0-0-0	0-0-0	0-1-0	0-1-0	0-0-0	0-0-0	0-0-0	0-0-0	0-0-0	0-0-0	0-0-0
Alexander	0-3-0	0-0-0	0-3-0	1-0-1	0-0-1	1-0-0	0-0-0	0-0-0	0-0-0	0-0-0	0-0-0	0-0-0
Amaya	1-3-0	1-1-0	0-2-0	0-2-0	0-1-0	0-1-0	0-0-0	0-0-0	0-0-0	0-0-0	0-0-0	0-0-0
Bertone	3-6-2	2-2-1	1-4-1	0-0-0	0-0-0	0-0-0	0-1-0	0-0-0	0-1-0	2-0-0	2-0-0	0-0-0
Bone	0-1-0	0-0-0	0-1-0	1-0-0	0-0-0	1-0-0	0-0-0	0-0-0	0-0-0	0-0-0	0-0-0	0-0-0
Cruz	2-4-2	2-2-1	0-2-1	0-1-0	0-0-0	0-1-0	2-0-0	2-0-0	0-0-0	0-0-0	0-0-0	0-0-0
Deplagne	3-9-2	2-3-1	1-6-1	0-0-0	0-0-0	0-0-0	1-0-0	1-0-0	0-0-0	0-0-0	0-0-0	0-0-0
Garza	2-2-1	1-1-1	1-1-0	1-0-1	1-0-0	0-0-1	0-0-0	0-0-0	0-0-0	0-0-0	0-0-0	0-0-0
Hagglund	2-6-2	1-2-1	1-4-1	0-0-0	0-0-0	0-0-0	0-0-0	0-0-0	0-0-0	0-0-0	0-0-0	0-0-0
Hague	0-0-0	0-0-0	0-0-0	0-0-0	0-0-0	0-0-0	0-0-0	0-0-0	0-0-0	0-0-0	0-0-0	0-0-0
Hoyte	1-5-0	1-1-0	0-4-0	0-0-0	0-0-0	0-0-0	0-0-0	0-0-0	0-0-0	0-0-0	0-0-0	0-0-0
Lamah	3-6-2	2-3-1	1-3-1	0-2-0	0-0-0	0-2-0	0-0-1	0-0-0	0-0-1	1-0-0	1-0-0	0-0-0
Lasso	1-2-0	0-1-0	1-1-0	0-0-0	0-0-0	0-0-0	0-0-0	0-0-0	0-0-0	0-0-0	0-0-0	0-0-0
Ledesma	1-3-0	0-1-0	1-2-0	2-2-0	2-0-0	0-2-0	0-0-0	0-0-0	0-0-0	1-0-0	0-0-0	1-0-0
Manneh	2-4-1	1-1-0	1-3-1	1-4-1	1-2-1	0-2-0	1-0-0	0-0-0	1-0-0	1-0-0	0-0-0	1-0-0
Mattocks	1-6-1	1-2-1	0-4-0	1-2-1	1-0-0	0-2-1	0-1-1	0-0-1	0-1-0	2-0-0	2-0-0	0-0-0
McLaughlin	0-0-0	0-0-0	0-0-0	0-0-0	0-0-0	0-0-0	0-0-0	0-0-0	0-0-0	0-0-0	0-0-0	0-0-0
Ndam	0-0-0	0-0-0	0-0-0	0-0-0	0-0-0	0-0-0	0-0-0	0-0-0	0-0-0	0-0-0	0-0-0	0-0-0
Powell	1-4-1	1-2-0	0-2-1	0-2-0	0-0-0	0-2-0	0-0-0	0-0-0	0-0-0	0-0-0	0-0-0	0-0-0
Richey	3-6-2	2-3-1	1-3-1	0-0-0	0-0-0	0-0-0	0-0-0	0-0-0	0-0-0	0-0-0	0-0-0	0-0-0
Saief	1-5-1	0-1-1	1-4-0	0-2-1	0-1-0	0-1-1	1-0-0	0-0-0	1-0-0	1-0-1	0-0-0	1-0-1
Stanko	0-4-0	0-1-0	0-3-0	1-3-1	0-2-1	1-1-0	0-0-0	0-0-0	0-0-0	0-0-0	0-0-0	0-0-0
Tyton	0-3-0	0-0-0	0-3-0	0-0-0	0-0-0	0-0-0	0-0-0	0-0-0	0-0-0	0-0-0	0-0-0	0-0-0
Ulloa	3-7-2	2-3-1	1-4-1	0-1-0	0-0-0	0-1-0	0-0-0	0-0-0	0-0-0	0-0-0	0-0-0	0-0-0
Waston	2-8-2	2-2-1	0-6-1	0-0-0	0-0-0	0-0-0	1-0-0	1-0-0	0-0-0	0-0-0	0-0-0	0-0-0

PARTICIPATION CHART

	3/2 @SEA	3/10 @ATL	3/17 vsPOR	3/24 @NE	3/30 vsPHI	4/7 vsSKC	4/13 @LAFC	4/19 vsRSL	4/27 @NY	5/1 @PHI	5/4 @SJ	5/11 vsMTL	5/19 @ORL	5/25 vsNY	6/1 @COL	6/6 @NYC	6/22 vsLA
Adi	CF-90	CF-90	CF-45	INJ	INJ	DND/CD	DND/CD	DND/CD	INJ	INJ	SUB-11	DNP	SUB-26	CF-90			
Alashe	DND/CD	DND/CD	DND/CD	DNP	DND/CD	DND/CD	DNP	SUB-13	DND/CD	SUB-14	RM-90	SUB-31	INJ	INJ			
Albadawi	DND/CD	DND/CD	DND/CD	DNP	DND/CD	DND/CD	DND/CD	DND/CD	DND/CD	DND/CD	DND/CD	DND/CD	DNP	SUB-9			
Alexander	RM-61	DNP	DND/CD	SUB-13	DNP	SUB-13	DNP	DNP	DNP	CDM-90	DND/CD	DND/CD	CM-90	DNP			
Amaya	DND/CD	DND/CD	DND/CD	INT	SUB-14	DNP	SUB-7	LOAN	LOAN	LOAN	LM-67	CM-59	CM-90	CM-90			
Bertone	CM-90	CM-90	CM-90	CM-90	CM-90	CM-90	CM-90	CM-90	CM-90	CM-90	DND/CD	CM-90	INJ	INJ			
Bone	CAM-73	DNP	DND/CD	SUB-1	DND/CD	DND/CD	DND/CD	DND/CD	INJ	INJ	INJ	INJ	INJ	INJ			
Cruz	DND/CD	RM-73	RM-90	INT	RM-76	RM-90	RM-66	RM-67	SUB-21	RM-90	DNP	LM-81	INJ	INJ			
Deplagne	LB-90	LB-90	LB-90	RB-90	RB-90	RB-90	LB-90	LB-90	RB-90	LB-90	LB-90	RB-90	RB-90	LB-90			
Garza	INJ	SUB-19	SUB-9	LB-90	LB-90	LB-90	INJ	INJ	INJ	INJ	INJ	LB-90	LB-10	INJ			
Hagglund	CB-90	CB-90	CB-90	CB-90	CB-90	CB-90	CB-90	CB-90	CB-90	CB-90	DNP	DNP	DNP	DNP			
Hague	DND/CD	DNP	DNP	DNP	DNP	DNP	DND/CD	DND/CD	DND/CD	DND/CD	DND/CD	DND/CD	DND/CD	DNP			
Hoyte	INJ	INJ	DNP	DNP	DNP	DNP	RB-90	DNP	LB-81	DNP	RB-79	CB-90	CB-90	CB-90			
Lamah	LM-90	LM-90	LM-81	RM-81	LM-90	LM-45	SUB-24	LM-90	LM-90	LM-76	SUB-23	RM-74	DND/CD	LM-90			
Lasso	DNP	DND/CD	DND/CD	CB-90	CB-90	DND/CD	DNP	DNP	DNP	DNP	CB-90	DND/CD	DND/CD	DNP			
Ledesma	DNP	DND/CD	SUB-5	CF-81	DND/CD	INJ	INJ	INJ	CF-63	SUB-8	SUB-23	SUB-16	RM-90	RM-81			
Manneh	SUB-17	CAM-58	CAM-85	CAM-89	CAM-59	SUB-45	LM-83	SUB-23	CAM-90	SUB-14	DNP	SUB-9	LM-65	SUB-9			
Mattocks	SUB-29	SUB-32	SUB-45	INT	CF-90	CF-82	CF-90	CF-77	SUB-27	CF-82	CF-65	CF-90	CF-64	INJ			
McLaughlin	INJ	INJ	INJ	INJ	INJ	INJ	INJ	INJ	INJ	INJ	INJ	INJ	INJ	INJ			
Ndam	DND/CD	DND/CD	DND/CD	DND/CD	DND/CD	DND/CD	DND/CD	DND/CD	DND/CD	LOAN	LOAN	LOAN	LOAN	LOAN			
Powell	RB-86	RB-71	RB-90	INT	DNP	DNP	INJ	RB-90	SUB-9	RB-90	INJ	DNP	SUB-80	RB-90			
Richey	DNP	GK-90	GK-90	GK-90	GK-90	GK-90	GK-90	GK-90	DNP	GK-90	DNP	GK-90	GK-90	GK-90			
Saief	-	SUB-17	DNP	LM-77	SUB-31	CAM-77	CAM-90	CAM-90	RM-69	INJ	CAM-90	INJ	SUB-25	INJ			
Stanko	SUB-4	DNP	DNP	SUB-9	SUB-19	SUB-8	CM-76	SUB-13	DNP	CM-80	CM-90	DND/CD	DNP	CDM-90			
Tyton	GK-90	INJ	INJ	INJ	INJ	INJ	DNP	DNP	GK-90	DNP	GK-90	DNP	DNP	INJ			
Ulloa	CM-90	CM-90	CM-90	CM-90	CM-90	CM-90	SUB-14	CM-77	CM-90	DNP	CM-90	CDM-90	CDM-90	CM-81			
Waston	CB-90	CB-90	CB-90	INT	INJ	CB-90	CB-90	CB-90	CB-90	CB-90	CB-90	CB-90	CB-90	CB-90			

	6/29 @MIN	7/6 vsHOU	7/13 @CHI	7/18 vsDC	7/21 vsNE	7/27 @TOR	8/3 vsVAN	8/10 @CLB	8/17 vsNYC	8/25 vsCLB	8/31 @DAL	9/7 vsTOR	9/14 @MTL	9/18 vsATL	9/21 vsCHI	9/29 vsORL	10/6 @DC
Adi																	
Alashe																	
Albadawi																	
Alexander																	
Amaya																	
Bertone																	
Bone																	
Cruz																	
Deplagne																	
Garza																	
Hagglund																	
Hague																	
Hoyte																	
Lamah																	
Lasso																	
Ledesma																	
Mattocks																	
McLaughlin																	
Ndam																	
Powell																	
Richey																	
Saief																	
Stanko																	
Tyton																	
Ulloa																	
Waston																	

KEY:
Starting Position-Minutes Played
SUB-Position: Substitute at which position

INJ: Injured (DL - Disabled List)
DNP - Did not play (Dressed)
DND/CD - Did not dress/Coaches Decision

LOAN - On loan
INT - International duty
SUS - suspended

THE LAST TIME ...

EVENT	DATE & OPPONENT	PLAYER
Shutout	3/24 at NE	Spencer Richey
Goal	5/19 at ORL	Darren Mattocks
Defender Goal	3/17 vs. POR	Mathieu Deplagne
Midfielder Goal	5/11 vs. MTL	Fatai Alashe
Striker Goal	5/19 at ORL	Darren Mattocks
Own Goal For	N/A	N/A
Own Goal Conceded	N/A	N/A
Two Goals/Match	N/A	N/A
Three Goals/Match	N/A	N/A
Four Goals/Match	N/A	N/A
Assist	5/19 at ORL	Eric Alexander
Two Assists/Match	N/A	N/A
Three Assists/Match	N/A	N/A
Four Assists/Match	N/A	N/A
PK Converted	4/7 vs. SKC	Darren Mattocks
PK Not Converted	N/A	N/A
PK Conceded & Converted	4/19 vs. RSL	Albert Rusnak
PK Conceded & Not Converted	5/19 at ORL	Nani
Red Card	N/A	N/A
Opponent Red Card	3/17 vs. POR	Larrys Mabiala

MISCELLANEOUS STATS

Quickest Goal:	Allan Cruz - 7' - 5/11 vs MTL
Quickest Goal Against:	Josef Martinez - 5' - 3/10 at ATL
Game-Winning Goals after 75':	
Game-Tying Goals after 75':	Roland Lamah - 86' - 3/10 at ATL
Game-Winning Goals Against after 75':	Kaku - 78' - 5/25 vs. NY
Game-Tying Goals Against after 75':	
Hat Tricks:	
Hat Tricks Against:	
Own Goals For:	
Own Goals Against:	
Red Cards:	
Opponents' Red Cards:	Larrys Mabiala - 70' - 3/17 vs. POR Cristian Espinoza - 51' - 5/4 at SJ

AGE MILESTONES

YOUNGEST PLAYER TO...

Play in a game:	Frankie Amaya (18 yrs., 185 days) - 3/30 vs PHI
Start a game:	Frankie Amaya (18 yrs., 220 days) - 5/4 at SJ
Play a complete game:	Frankie Amaya (18 yrs., 235 days) - 5/19 at ORL
Score a goal:	Allan Cruz (23 yrs., 21 days) - 3/17 vs POR
Record an assist:	Kekuta Manneh (24 yrs., 84 days) - 3/24 at NE
Score 2 goals in a game:	N/A
Score 3 goals in a game:	N/A
Play a game at GK:	Spencer Richey (26 yrs., 284 days) - 3/10 at ATL
Start a game at GK:	Spencer Richey (26 yrs., 284 days) - 3/10 at ATL
Play a complete game at GK:	Spencer Richey (26 yrs., 284 days) - 3/10 at ATL
Record a shutout:	Spencer Richey (26 yrs., 291 days) - 3/17 vs POR
Record a win:	Spencer Richey (26 yrs., 291 days) - 3/17 vs POR

OLDEST PLAYER TO...

Play in a game:	Justin Hoyte (34 yrs., 186 days) -5/25 vs. RBNY
Start a game:	Justin Hoyte (34 yrs., 186 days) -5/25 vs. RBNY
Play a complete game:	Justin Hoyte (34 yrs., 186 days) - 5/25 vs. RBNY
Score a goal:	Kendall Waston (31 yrs., 75 days) - 3/17 vs. POR
Record an assist:	Roland Lamah (31 yrs., 131 days) - 5/11 vs. MTL
Score 2 goals in a game:	N/A
Score 3 goals in a game:	N/A
Play a game at GK:	Przemyslaw Tyton (32 yrs., 120 days) - 5/4 at SJ
Start a game at GK:	Przemyslaw Tyton (32 yrs., 120 days) - 5/4 at SJ
Play a complete game at GK:	Przemyslaw Tyton (32 yrs., 120 days) - 5/4 at SJ
Record a shutout:	Spencer Richey (26 yrs., 298 days) - 3/17 at NE
Record a win:	Spencer Richey (26 yrs., 346 days) - 5/11 vs. MTL

PENALTY KICK SUMMARY

FOR FC CINCINNATI

CIN Player	Goalkeeper (Team)	Date	Result
Darren Mattocks	Adrian Zendejas (SKC)	April 7, 2019	Goal

FOR OPPONENTS

Opposing Player (Team)	CIN Goalkeeper	Date	Result
Albert Rusnak (RSL)	Spencer Richey	April 19, 2019	Goal
Nani (ORL)	Spencer Richey	May 19, 2019	Save

IMPORTANT DATES OF NOTE

May 29, 2018
MLS awarded Cincinnati an expansion club to start play in the 2019 season. The announcement took place at Rhinegeist Brewery in Over-the-Rhine

July 30, 2018
Acquired Portland Timbers F Fanendo Adi in exchange for $850,000 in Allocation Money and up to $100,000 in TAM depending on Adi's on-field performance, as well as a percentage of any future international transfer fee
Acquired San Jose Earthquakes M Fatai Alashe in exchange for $135,000 in Allocation Moneys and future considerations.

November 11, 2018
FC Cincinnati unveils its MLS logo and branding at a celebration at the Woodward Theater in Over-the-Rhine

November 19, 2018
Signed M Corben Bone

November 26, 2018
Signed M Emmanuel Ledesma

December 3, 2018
Signed D Forrest Lasso

December 9, 2018
Acquired Vancouver Whitecaps FC GK Spencer Richey in exchange for 2020 third-round MLS SuperDraft pick

December 11, 2018
Acquired D.C. United F Darren Mattocks (First Round), the rights to Vancouver Whitecaps FC F Kei Kamara (Second Round), the rights to FC Dallas M Roland Lamah (Third Round), Houston Dynamo M Eric Alexander (Fourth Round) and New York Red Bulls D Hassan Ndam in the 2018 MLS Expansion Draft
Acquired an international roster spot from the Colorado Rapids in exchange for the rights to F Kei Kamara
Acquired Atlanta United D Greg Garza in exchange for $200,000 in General Allocation Money and $250,000 in Targeted Allocation Money
Acquired Vancouver Whitecaps FC D Kendall Waston in exchange for $450,000 in General Allocation Money, $300,000 in Targeted Allocation Money and the 2019 international roster spot obtained from the Colorado Rapids

December 12, 2018
Acquired FC Dallas M Victor Ulloa in exchange for $150,000 in General Allocation Money and future considerations

December 13, 2018
Signed GK Przemyslaw Tyton

December 18, 2018
Acquired M Leonardo Bertone on a transfer from BSC Young Boys (SUI) using Targeted Allocation Money

December 19, 2018
Signed D Mathieu Deplagne
Held the formal Groundbreaking Ceremony at West End Stadium

December 27, 2018
Acquired a second-round selection in the 2019 MLS SuperDraft (No. 30 overall) and the No. 2 spot in the MLS Allocation Ranking Order from Toronto FC in exchange for the No. 1 spot in the MLS Allocation Ranking Order
Acquired D Alvas Powell from the Portland Timbers in exchange for $250,000 in General Allocation Money

January 9, 2019
Acquired $175,000 in General Allocation Money and LAFC's natural first-round selection (No. 16 overall) in the 2019 MLS SuperDraft in exchange for FC Cincinnati's natural fourth-round selection (No. 73 overall) in the 2019 MLS SuperDraft and initial 2020 Allocation Ranking
Acquired the Philadelphia Union's natural first-round selection (No. 13 overall), second-round selection via Chicago (No. 29 overall), natural second-round selection (No. 37 overall), natural third-round selection (No. 61 overall) and natural-fourth round selection (No. 85 overall) in the 2019 MLS SuperDraft in exchange for $150,000 in General Allocation Money

January 11, 2019
Selected M Frankie Amaya with the No. 1 selection in the 2019 MLS SuperDraft; D Logan Gdula with the No. 13 selection; M Tommy McCabe with the No. 29 selection; GK Jimmy Hague with the No. 30 selection and GK Ben Lundt with the No. 37 selection
Acquired $100,000 in General Allocation Money (GAM) from New York Red Bulls in exchange for the No. 16 overall pick and the No. 25 overall pick in the 2019 MLS SuperDraft

January 14, 2019
Selected F Rashawn Dally with the No. 49 selection in the 2019 MLS SuperDraft

January 18, 2019
Acquired M Allan Cruz on a transfer from CS Herediano (CRC)

January 22, 2019
Signed M Roland Lamah

January 23, 2019
Acquired M Caleb Stanko on a transfer from SC Freiburg (GER)
Acquired Toronto FC D Nick Hagglund and the No. 24 Allocation Ranking in exchange for $200,000 in General Allocation Money, $100,000 in Targeted Allocation Money and the No. 1 Allocation Ranking

February 6, 2019
Signed D Logan Gdula, M Tommy McCabe, GK Jimmy Hague, GK Ben Lundt and F Rashawn Dally

February 7, 2019
Loaned GK Ben Lundt to Louisville City SC (USL Championship)

February 11, 2019
FC Cincinnati unveils its inugural MLS kits, designed by adidas, at a ceremony at Cincinnati's historic Music Hall

February 13, 2019
Acquired F Kekuta Manneh on a transfer from St. Gallen (SUI) after trading for his MLS rights from Columbus Crew SC in exchange for $250,000 in Targeted Allocation Money and $50,000 in General Allocation Money.

February 15, 2019
Loaned M Tommy McCabe to North Carolina FC (USL Championship)

February 16, 2019
Loaned D Logan Gdula to Phoenix Rising (USL Championship)

February 27, 2019
D Kendall Waston named club captain

March 5, 2019
Loaned F Rashawn Dally to Memphis 901 FC (USL Championship)

March 6, 2019
Acquired M/D Kenny Saief on loan from RSC Anderlecht (BEL)

March 7, 2019
Waived D Blake Smith

March 8, 2019
Loaned F Emery Welshman to Forge FC (Canadian Premier League)

April 17, 2019
Loaned M Frankie Amaya to Orange County SC (USL Championship)

May 1, 2019
Loaned D Hassan Ndam to Charlotte Independence (USL Championship)

May 2, 2019
Recalled M Frankie Amaya from Orange County SC (USL Championship)

May 7, 2019
Relieved Alan Koch of his duties as the club's head coach

May 18, 2019
Recalled D Logan Gdula from Phoenix Rising FC (USL Championship) and loaned Gdula to Hartford Athletic (USL Championship).

May 20, 2019
Recalled F Rashawn Dally from Memphis 901 FC (USL Championship)

May 29, 2019
Recalled M Tommy McCabe from North Carolina FC (USL Championship)
Loaned M Nazmi Albadawi to North Carolina FC (USL Championship)

THE RECORD WHEN ...

	Overall	Home	Away
Overall:	3-9-2	2-3-1	1-6-1
vs. East:	2-5-1	1-2-0	1-3-1
vs. West:	1-4-1	1-1-1	0-3-0
Scoring First:	3-2-1	2-0-1	1-2-0
Opp. Scoring First:	0-7-1	0-3-0	0-4-1
Leading at Half:	3-0-1	2-0-1	1-0-0
Trailing at Half:	0-5-1	0-1-0	0-4-1
Tied at Half:	0-4-0	0-2-0	0-2-0
Leading at 75':	3-0-0	2-0-0	1-0-0
Trailing at 75':	0-8-1	0-2-0	0-6-1
Tied at 75':	0-1-1	0-1-1	0-0-0
Out-Shooting Opp.:	1-4-0	1-2-0	0-2-0
Out-Shot by Opp.:	2-5-2	1-1-1	1-4-1
Shots Even:	0-0-0	0-0-0	0-0-0
In Shutouts:	2-7-0	1-3-0	1-4-0
In Games Decided by 1 Goal:	1-2-0	1-0-0	0-2-0
In Games Decided by 2 Goals:	1-4-0	0-2-0	1-2-0
In Games Decided by 3+ Goals:	1-3-0	1-1-0	0-2-0
Day Games (before 5 p.m.):	2-1-1	1-0-1	1-1-0
Night Games (5 p.m. or after):	1-8-1	1-3-0	0-5-1
In Primary (Blue/Orange) Uniforms:	2-5-1	2-3-1	0-2-0
In Secondary (White) Uniforms:	1-4-1	0-0-0	1-4-1
On WSTR64:	2-8-0	1-3-0	1-5-0
On ESPN	0-0-2	0-0-1	0-0-1
On FS1:	1-1-0	1-0-0	0-1-0
On UniMás:	0-0-0	0-0-0	0-0-0
In March:	2-2-1	1-1-0	1-1-1
In April:	0-3-1	0-1-1	0-2-0
In May:	1-4-0	1-1-0	0-3-0
In June:	0-0-0	0-0-0	0-0-0
In July:	0-0-0	0-0-0	0-0-0
In August:	0-0-0	0-0-0	0-0-0
In September:	0-0-0	0-0-0	0-0-0
In October:	0-0-0	0-0-0	0-0-0
On Wednesdays:	0-1-0	0-0-0	0-1-0
On Thursdays:	0-0-0	0-0-0	0-0-0
On Fridays:	0-1-0	0-1-0	0-0-0
On Saturdays:	1-6-0	1-2-0	0-4-0
On Sundays:	2-1-2	1-0-1	1-1-1
In Clear Weather:	2-5-0	1-0-0	1-5-0
In Cloudy Weather:	1-3-1	1-2-1	0-1-0
In Rain:	0-1-0	0-1-0	0-0-0
In Snow:	0-0-0	0-0-0	0-0-0
Indoors:	0-0-1	0-0-0	0-0-1
Below 30° at Kickoff:	0-0-0	0-0-0	0-0-0
30°-49° at Kickoff:	0-3-0	0-2-0	0-1-0
50°-59° at Kickoff:	2-2-0	1-0-0	1-2-0
60°-69° at Kickoff:	1-2-1	1-0-0	0-2-1
70°-79° at Kickoff:	0-1-1	0-1-1	0-0-0
80°-89° at Kickoff:	0-0-0	0-0-0	0-0-0
90°+ at Kickoff:	0-1-0	0-0-0	0-1-0
Using No Subs:	0-0-0	0-0-0	0-0-0
Using 1 Sub:	0-0-0	0-0-0	0-0-0
Using 2 Subs:	0-1-0	0-1-0	0-0-0
Using 3 Subs:	3-8-2	2-2-1	1-6-1
On FieldTurf/Artificial Surface:	3-4-2	2-3-1	1-1-1
On Natural Grass:	0-5-0	0-0-0	0-5-0

INTERNATIONAL REGISTER

United States	Caps	Goals
Greg Garza	10	0
Kenny Saief	4	0
Eric Alexander	2	0
Caleb Stanko	1	0

Costa Rica	Caps	Goals
Kendall Waston	32	6
Allan Cruz	9	1

Jamaica	Caps	Goals
Darren Mattocks	46	17
Alvas Powell	37	0

Belgium	Caps	Goals
Roland Lamah	5	0

Palestine	Caps	Goals
Nazmi Albadawi	3	1

Poland	Caps	Shutouts
Przemyslaw Tyton	14	5

Guyana	Caps	Goals
Emery Welshman	8	6

Trinidad and Tobago	Caps	Goals
Justin Hoyte	18	0

*Updated through May 30, 2019 and reflects only senior team appearances.

HOW THE GOALS HAVE BEEN SCORED ...

RF Right-footed goal

LF Left-footed goal

H Headed goal

OG Own goal

FC CINCINNATI

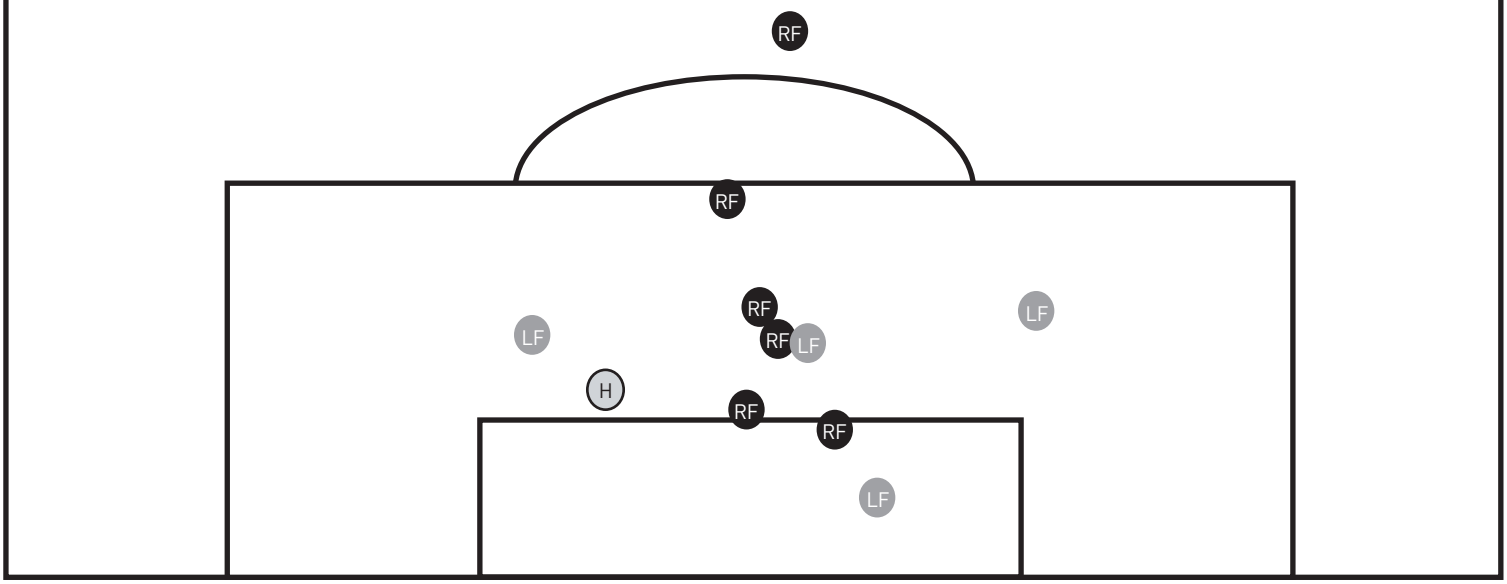

OPPONENTS

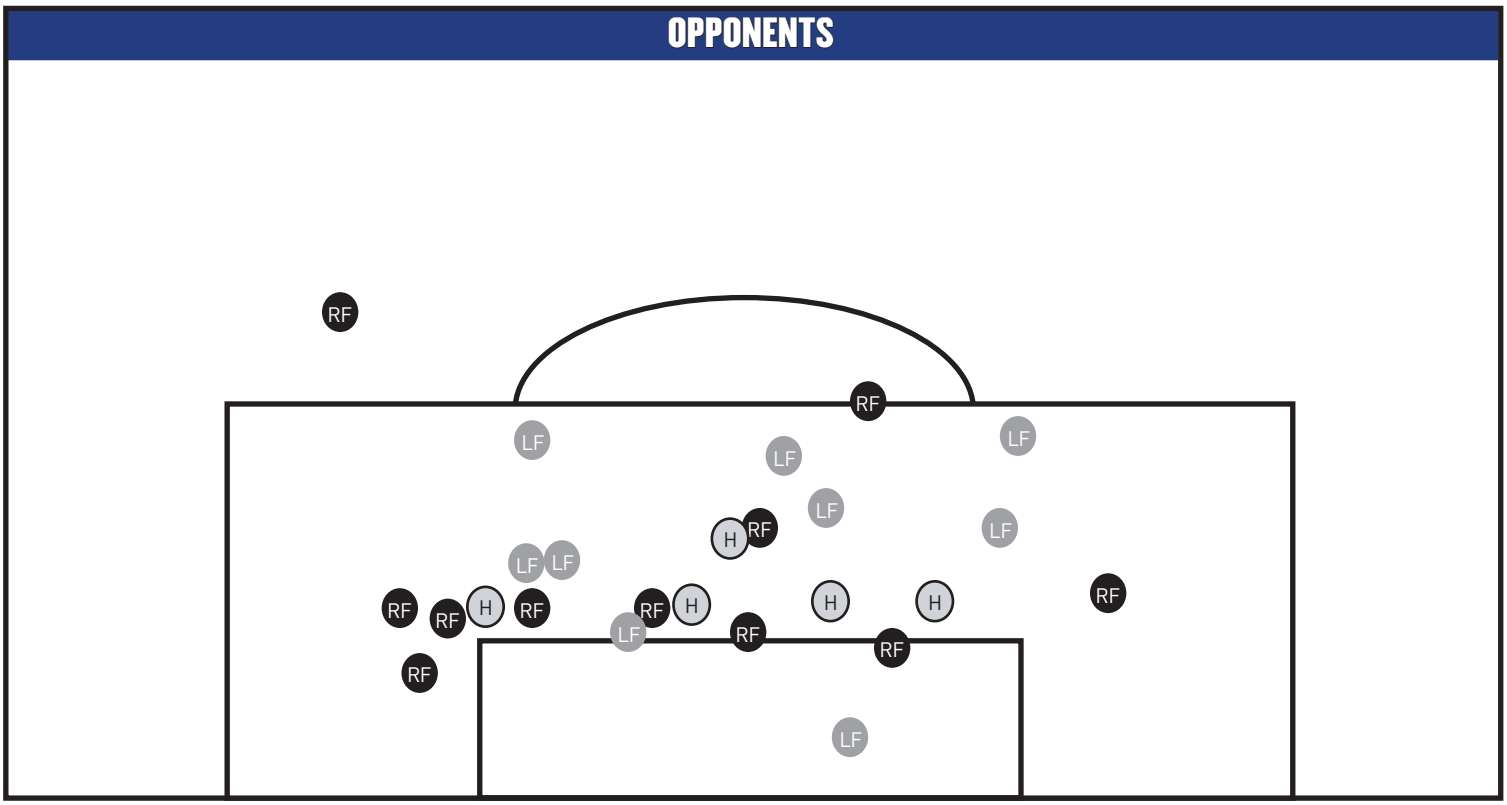

FC CINCINNATI TV & RADIO CHART

#2 KENDALL WASTON

#3 FORREST LASSO

#4 GREG GARZA

#6 LEO BERTONE

#7 ROLAND LAMAH

#8 VICTOR ULLOA

#9 FANENDO ADI

#11 DARREN MATTOCKS

#13 JIMMY HAGUE

#14 NICK HAGGLUND

#15 ALLAN CRUZ

#16 ERIC ALEXANDER

#17 MATHIEU DEPLAGNE

#18 SPENCER RICHEY

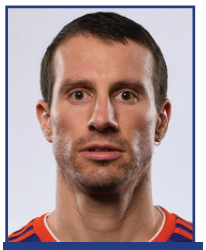
#19 CORBEN BONE

#20 JIMMY McLAUGHLIN

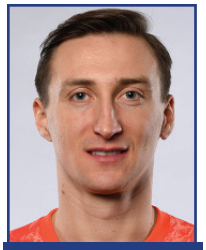
#22 PRZEMYSLAW TYTON

#24 FRANKIE AMAYA

#26 TOMMY McCABE

#27 FATAI ALASHE

#31 KEKUTA MANNEH

#32 JUSTIN HOYTE

#33 CALEB STANKO

#45 EMMANUEL LEDESMA

#81 RASHAWN DALLY

#92 ALVAS POWELL

#93 KENNY SAIEF

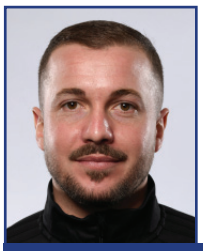
INTERIM HC YOANN DAMET

ASST. PA-MODOU KAH

ASST. JACK STERN

S&C AUSTIN BERRY

TECH. DIR. LUKE SASSANO

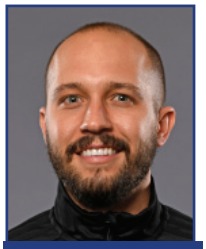
HEAD ATC AARON POWELL

ATC MARSHALL STODDARD

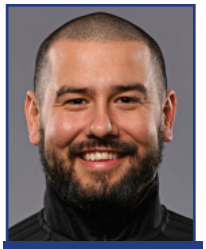
ATC ALEX VILLASANTI

ADMIN SATOSHI TATSUMI